

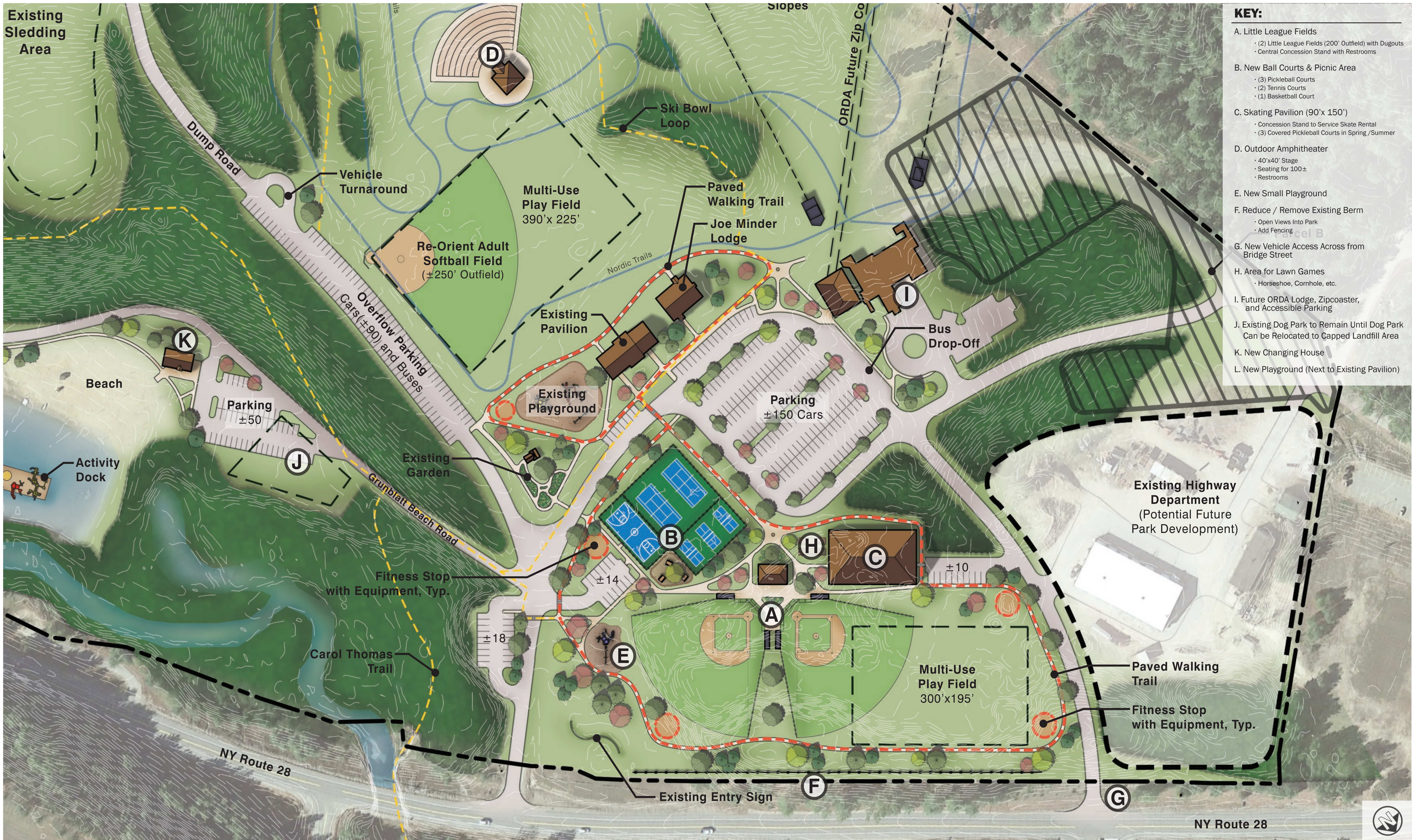

- KEY:**
- A. Little League Fields**
 - (2) Little League Fields (200' Outfield) with Dugouts
 - Central Concession Stand with Restrooms
 - B. New Ball Courts & Picnic Area**
 - (3) Pickleball Courts
 - (2) Tennis Courts
 - (1) Basketball Court
 - C. Skating Pavilion (90' x 150')**
 - Concession Stand to Service Skate Rental
 - (3) Covered Pickleball Courts in Spring / Summer
 - D. Outdoor Amphitheater**
 - 40'x40' Stage
 - Seating for 100±
 - Restrooms
 - E. New Small Playground**
 - F. Reduce / Remove Existing Berm**
 - Open Views Into Park
 - Add Fencing
 - G. New Vehicle Access Across from Bridge Street**
 - H. Area for Lawn Games**
 - Horseshoe, Cornhole, etc.
 - I. Future ORDA Lodge, Zipcoaster, and Accessible Parking**
 - J. Existing Dog Park to Remain Until Dog Park Can be Relocated to Capped Landfill Area**
 - K. New Changing House**
 - L. New Playground (Next to Existing Pavilion)**
 - M. Picnic Areas**
 - Small Pavilions
 - Picnic Tables
 - Grills

Ski Bowl Park | North Creek, New York
Vision 2040 Master Plan

June 27, 2023



- KEY:**
- A. Little League Fields
 - (2) Little League Fields (200' Outfield) with Dugouts
 - Central Concession Stand with Restrooms
 - B. New Ball Courts & Picnic Area
 - (3) Pickleball Courts
 - (2) Tennis Courts
 - (1) Basketball Court
 - C. Skating Pavilion (90' x 150')
 - Concession Stand to Service Skate Rental
 - (3) Covered Pickleball Courts in Spring/Summer
 - D. Outdoor Amphitheater
 - 40' x 40' Stage
 - Seating for 100±
 - Restrooms
 - E. New Small Playground
 - F. Reduce / Remove Existing Berm
 - Open Views Into Park
 - Add Fencing
 - G. New Vehicle Access Across from Bridge Street
 - H. Area for Lawn Games
 - Horseshoe, Cornhole, etc.
 - I. Future ORDA Lodge, Zipcoaster, and Accessible Parking
 - J. Existing Dog Park to Remain Until Dog Park Can be Relocated to Capped Landfill Area
 - K. New Changing House
 - L. New Playground (Next to Existing Pavilion)

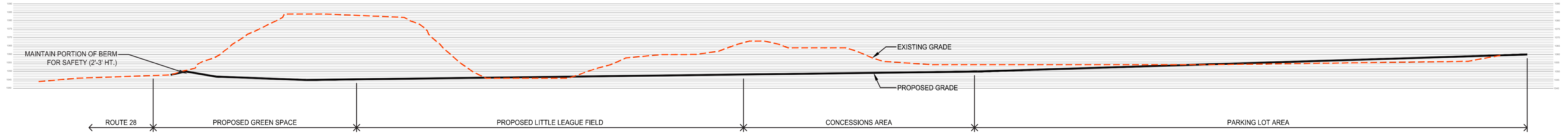

Section A

