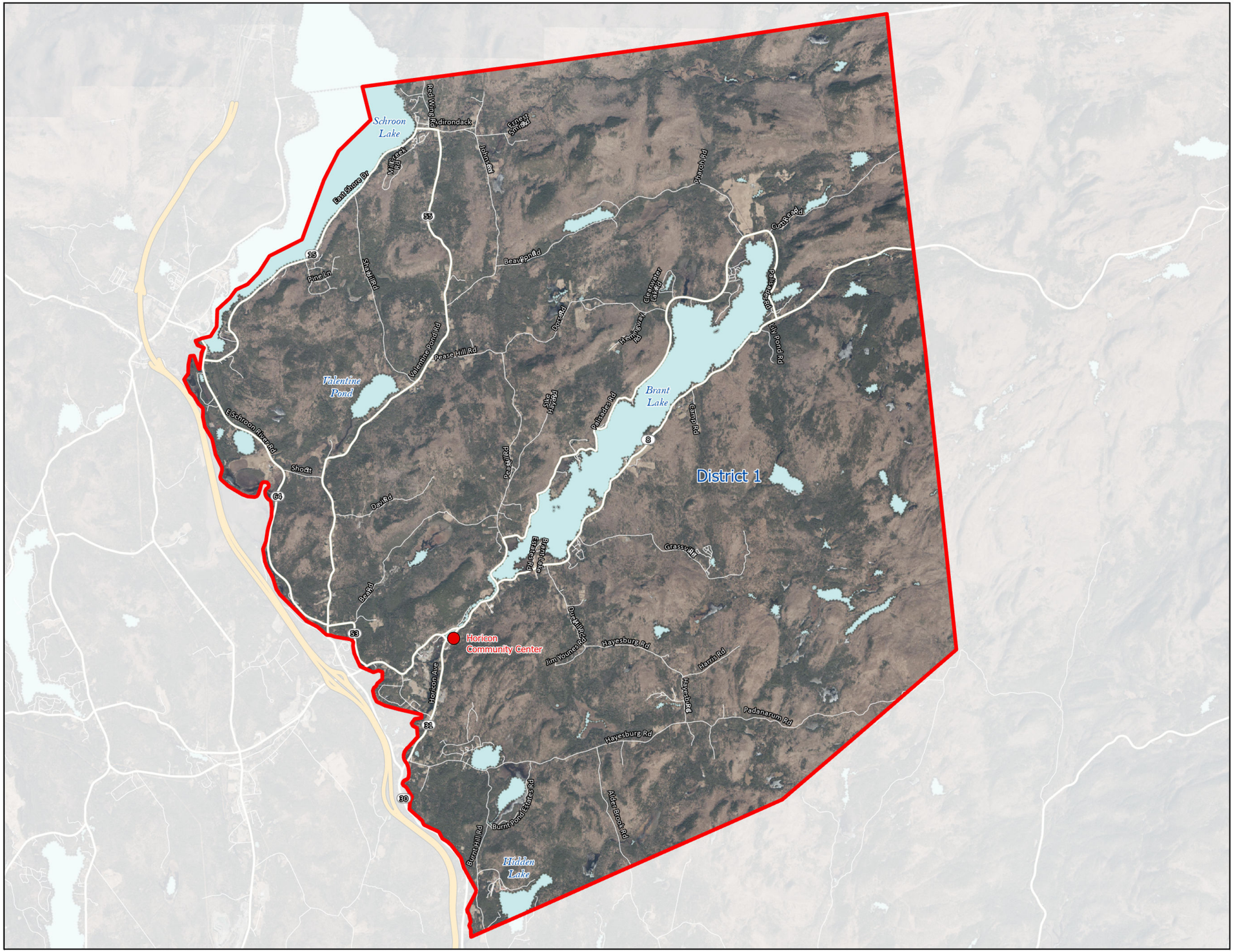

Town of Horicon

ELECTION DISTRICT 1

Polling Location:

Horicon Community Center
6604 State Route 8
Brant Lake, NY 12815
518-494-7721

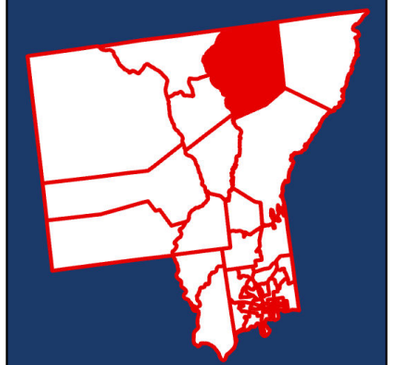

map prepared by:
Warren County GIS
April 2026
download these maps or
visit our interactive polling locator:
warrencountyny.gov/boe