Town of Horicon

ELECTION DISTRICT 1

Polling Location:

Horicon Community Center
6604 State Route 8
Brant Lake, NY 12815
518-494-7721

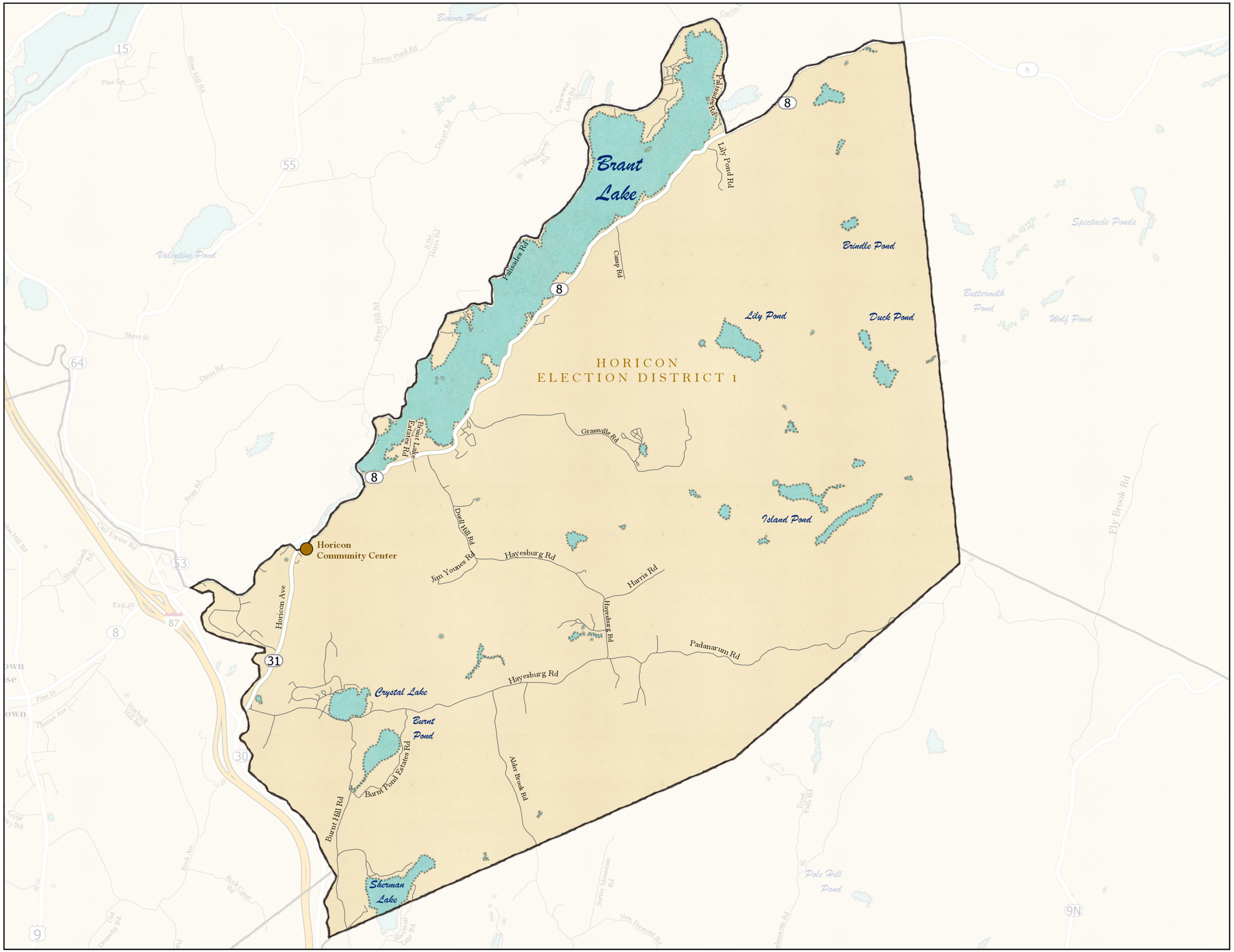

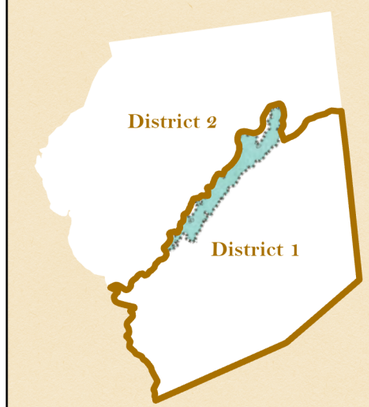

map prepared by:
Warren County GIS
June 2019
download these maps:
warrencountyny.gov/boe
visit our interactive polling locator:
warrencountyny.gov/boemapper