

FIRST



WILDERNESS

CORRIDOR

New York State Adirondack Communities

Along the Upper Hudson River

REDISCOVER

THE

FIRST

WILDERNESS

www.firstwilderness.com

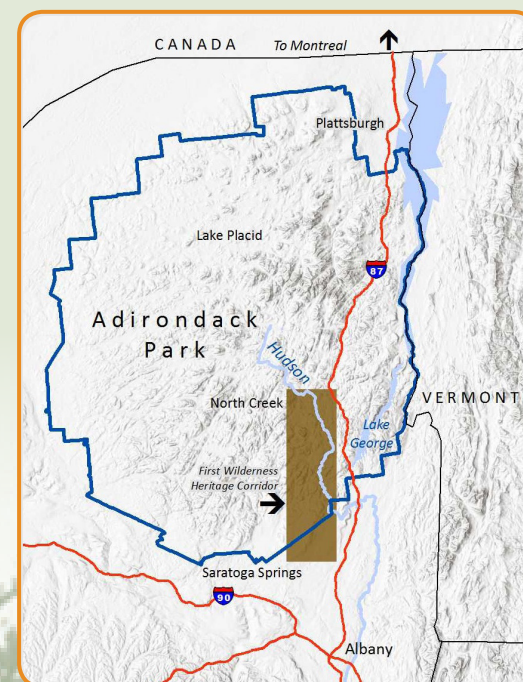

THE STORY

JOHNSBURG/NORTH CREEK



The hamlet of North Creek remains the Town of Johnsburg's central force and business district. Historically, garnet and titanium mining, mineral shipping and logging brought work, visitors and industrial entrepreneurs. The railway system provided transportation for adventure travel to the wilderness by the famous, the wealthy and the wise. Resting alongside the Upper Hudson River, this historic community continues their success of year-round tourism adventures both on the mountains and on the river. This revitalized scenic/freight train operation is taking the lead and providing more Adirondack economic growth. www.johnsburgny.com

RIPARIUS/RIVERSIDE & CHESTERTOWN



Riparius/Riverside is a small and picturesque waterfront hamlet in the Town of Johnsburg. It parallels the Upper Hudson River and its original railway station is on the National Registry of Historic Places. This crossroad is located on Route 8 west of Chester, Horicon, Pottersville, Schroon Lake and Hague and east of Wevertown, Johnsburg, North Creek, Indian Lake and Blue Mountain. The community shares a wonderful past where Thomas Cole and Asher Durant first began to paint landscapes, thus beginning the Hudson River School of Painting. www.johnsburgny.com + www.townofchesterny.org

THURMAN/THE GLEN/ GLEN HUDSON CAMPGROUND

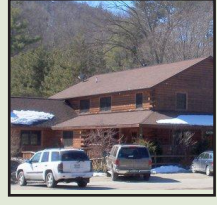

The Glen is a flagstop at a highway crossroad that sits in the Town of Johnsburg. In the 1930's however, this was a major rail stop for travelers moving into the area as summer guests. Here, you will find a lovely seasonal Adirondack B&B, grocery store and white water rafting company. Major attractions including horseback riding and fine dining are less than 20 minutes away. Regionally, the area is filled with folklore and bares a sensitive ecological community that extends south to Stony Creek. www.thurman-ny.com

THURMAN/WARRENSBURG



Days gone by saw a thriving intersection here as these 2 towns and 2 major rivers, the Hudson and Schroon, came together to transport manufactured goods to Metro NY cities. The railway spurred off at Thurman Station, crossed the Hudson and traveled 2 miles into the historic garment district. These communities continue to work, educate and support each other. They are home to small logging, maple and cottage industry businesses, health services, historic B & B lodging properties, roadside diners, and Oscar's Smokehouse. townofwarrensburg.org + www.thurman-ny.com

STONY CREEK/1000 ACRES RANCH



Stony Creek borders the Hudson River, where small lumber mills, logging companies, and a large tannery were the center of business until after WWII. The changing logging industry brought a wave of country style living characterized by refurbished logging camps, ranch resorts, the creation of northeast rodeos and old fashion-fiddle stomping square dancing. Word spread fast and the "Four Corners" became the place to be. The station platform stop at the 1000 Acres Ranch still provides guests with western style atmosphere and uninterrupted tranquil views of the Adirondacks. www.stonycreekny.com

HADLEY/LAKE LUZERNE

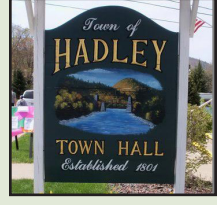

The Hadley-Lake Luzerne area serves two communities that span the Hudson River in two counties on two rivers. The Bridge of Hope showcases Rockwell Falls to the north and the Sacandaga confluence to the south. After the Civil War, the influx of tourists by train increased business and room nights at the local inns and dude ranches. This area is one NYS's most frequented whitewater rafting, tubing and kayaking sites. Hadley's fire tower and the parabolicbowbridge are listed on the National Registry. Hadley connects to Stony Creek and Saratoga Springs, while Lake Luzerne reaches to the Lake George Area, twelve miles away. www.townofhadley.org + www.townoflakeluzerne.com

CORINTH/QUEENSBURY



The quaint community of Corinth in Saratoga County lies adjacent to the Hudson River. The bend in the river exposes a cascading palisade wall creating a dramatic boundary to Pagenstretcher Park that connects to Curtis Park and onto the Corinth Village Park. The Hudson River's mighty power was a major influence here facilitating the creation of the International Paper Company's logging industry headquarters for nearly 100 years. Corinth's location is 15 minutes to neighboring Saratoga Springs, Queensbury, City of Glens Falls, The Adirondack Northway (Exit 18) and the Hadley/Lake Luzerne Areas. www.townofcorinthny.com + queensbury.net

SARATOGA SPRINGS



Saratoga Springs is a celebrated Victorian town, full of rich architecture and enriched by traditions. "Health, History and Horses" characterizes this American town including being historically known for its healing waters by the Native Americans. Drinking fountains and public bath houses still exist. Nearby is the historic Saratoga Battlefield, once a turning point of the American Revolution. Saratoga thrives with the same friendly atmosphere as it did when established in 1851. The horse racing industry has been a major attraction making it a place to be. www.saratoga-springs.org

WHAT TO DO

JOHNSBURG/NORTH CREEK



The outdoor recreation industry is a primary generator of economics in this North Creek/Gore Mountain Area. Major snow and water sports can be found in these high peaks as well as gondola rides, garnet mine tours, a scenic train, unique shopping, fine dining and quaint lodging properties. The scenic train operator has reopened North Creek as a destination for travelers from around the world while also partnering with local attractions to provide a complimentary shuttle to local venues. The Tannery Pond concerts and Main Street projects are continuously evolving for audience delight. www.gorechamber.com

RIPARIUS/RIVERSIDE & CHESTERTOWN



A quiet community less than 5 miles from North Creek and the North Warren Area of Chestertown, Riparius provides easy access to quaint lodging, restaurants, major activities and events. Canoe, kayak and rafting are just out the back door, while downhill and water skiing, mountain climbing, hunting, trapping, fishing, biking and hiking are available a short distance away. In either direction are many wonderful gift shops, artisan galleries, natural caves, music venues, a miniature train museum and an abundant array of outdoor sports and amusements. www.gorechamber.com + www.northwarren.com

THURMAN/THE GLEN/ GLEN HUDSON CAMPGROUND



Thurman's visitors are renewed with the many outdoor offerings that are close by. Besides the many river activities, the nearby neighboring communities offer horseback riding, hiking, biking, fishing, skiing and camping. To complement educational learning and exploration, opportunities are available through local history museums, art galleries and outdoor adventure guides in the neighboring towns of Chester, Thurman and Warrensburg. As a vacation destination, there are plenty of natural resources, arts and crafts, historical sites, and local history museums. Spring Maple and Fall Farm Tours are favorite activities for all ages. www.thurmanstation.org

THURMAN/WARRENSBURG



Thurman and the Town of Warrensburg are just a river crossing apart. Snowmobiling remains an important winter activity for residents and wilderness snow lovers. River floating and winter skiing are actually walkable from the train station. Thurman provides visitors with a flash from the past with Maple Sugar and Fall Farm Tours. Residents are proud of their culture, their music, homespun tales, history tours and hard work. Trapping, logging and farming continue to be an important way of life while local museums, amusement parks and cultural institutions are nearby. www.thurmanstation.org + www.warrensburgchamber.com

STONY CREEK/1000 ACRES RANCH



1000 Acres Ranch rests on the shores of the Hudson River and remains a seasonal resort providing horseback rides and golf everyday. The Town of Stony Creek accents the four seasons of recreation with camping, hunting, fishing, biking, hiking, rafting, kayaking, canoeing, snowmobiling, snowshoeing and trapping, to name a few. The new Dean Farm Recreational Park Area is the latest FWHC project to be developed for residents and guests to enjoy the opportunity for good healthy exercising and relaxation within the pristine mountains of the Adirondacks. www.stonycreekchamber.com

HADLEY/LAKE LUZERNE

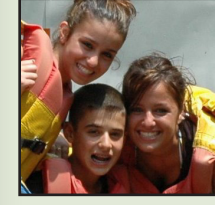

These communities offer 3 miles of flat water, and a variety of year round sports including sledding, horseback riding, snowmobiling, river rafting, kayaking, and canoeing. The spring season kicks off with a Maple in April Festival that leads to lots of hiking, bicycling, fishing, summer concerts, a triathlon, and town-wide book and garage sales. Smead Memorial Park, the Hadley Historic Rivers Trail, Dean Mountain Whitewater Park and Pavilion Park are recreational locations. The Adirondack Folk School and the Luzerne Music Camp are a must see. www.hadleybusinessassociation.net + www.lakeluzernechamber.org

CORINTH/QUEENSBURY



The Jessups Landing Trail connects the Corinth parks and is the focal point for many special occasions. Year-round themed events and summertime camping and water sport activities are plentiful while snowmobiling and snowshoeing adorn Corinth's wintry countryside. Queensbury's West Mountain Ski Resort is less than 15 minutes away. Local organizations are sponsors to many events as this community has a strong pride in working together to spotlight small businesses like antiques and collectible shops, a specialty guitar shop, a winery, produce, honey and maple farms that can all provide for an interesting educational experience. www.adirondackchamber.org

SARATOGA SPRINGS

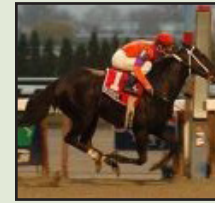

Since the 1700's, Saratoga Springs has been attracting visitors year round with its diverse array of venues such as horse racing, horse shows, race and dance museums, racino, battlefields, a national cemetery, Victorian B & B's, spas and hotels, gourmet restaurants, convention centers, colleges, music and performance entertainment centers, NYC Ballet, Jazz festivals, celebrity shows, arts, golf, lakes and boating, world class shopping, grand wedding locations, and wineries. It also provides robust medical services, an Amtrak station, and a northbound scenic train. Saratoga is a vacationer's delight and a photographer's paradise. www.saratoga.org

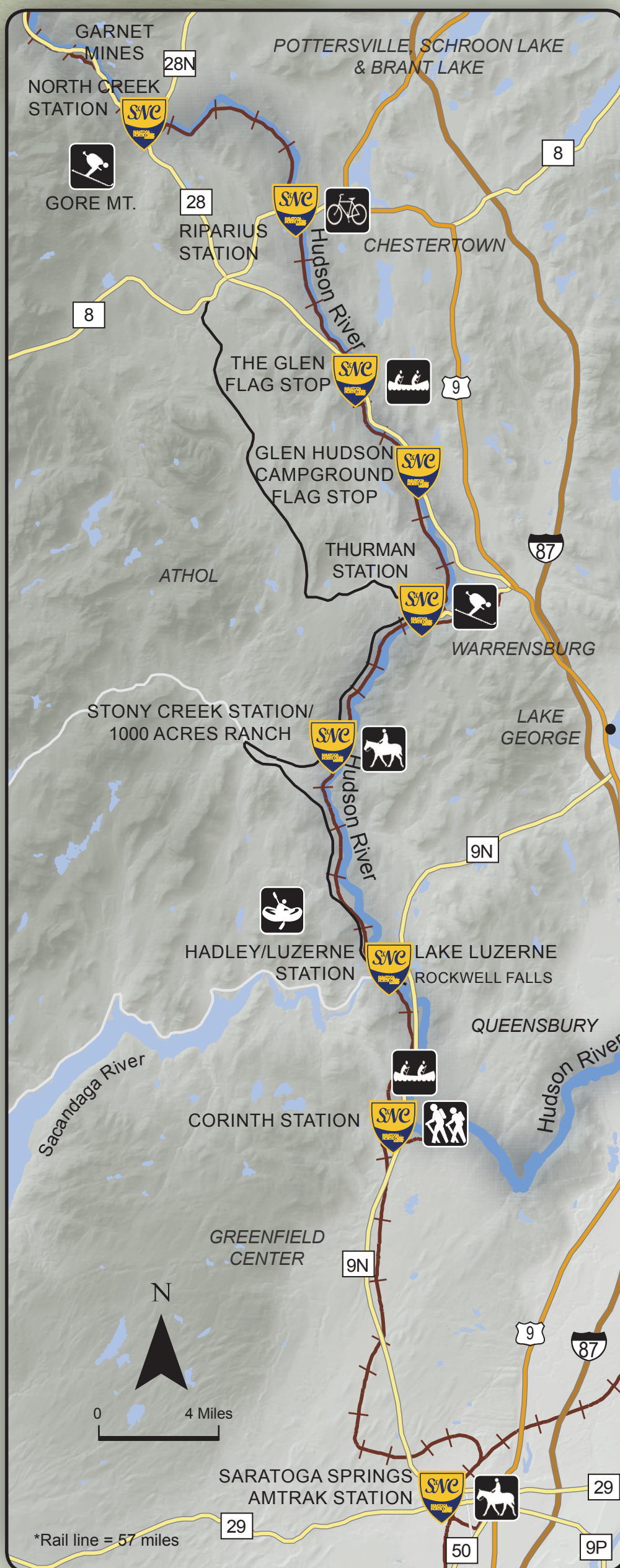

This brochure was prepared for the New York State Department of State with funds provided under Title 11 of the Environmental Protection Fund Act.



Contact: Warren County Planning Department
Municipal Center, Human Resources Building, Third Floor
1340 Street Route 9 518.761.6409
Lake George, New York 12845

For more information visit www.FirstWilderness.com

