Stony Creek Fire District
Town of Stony Creek

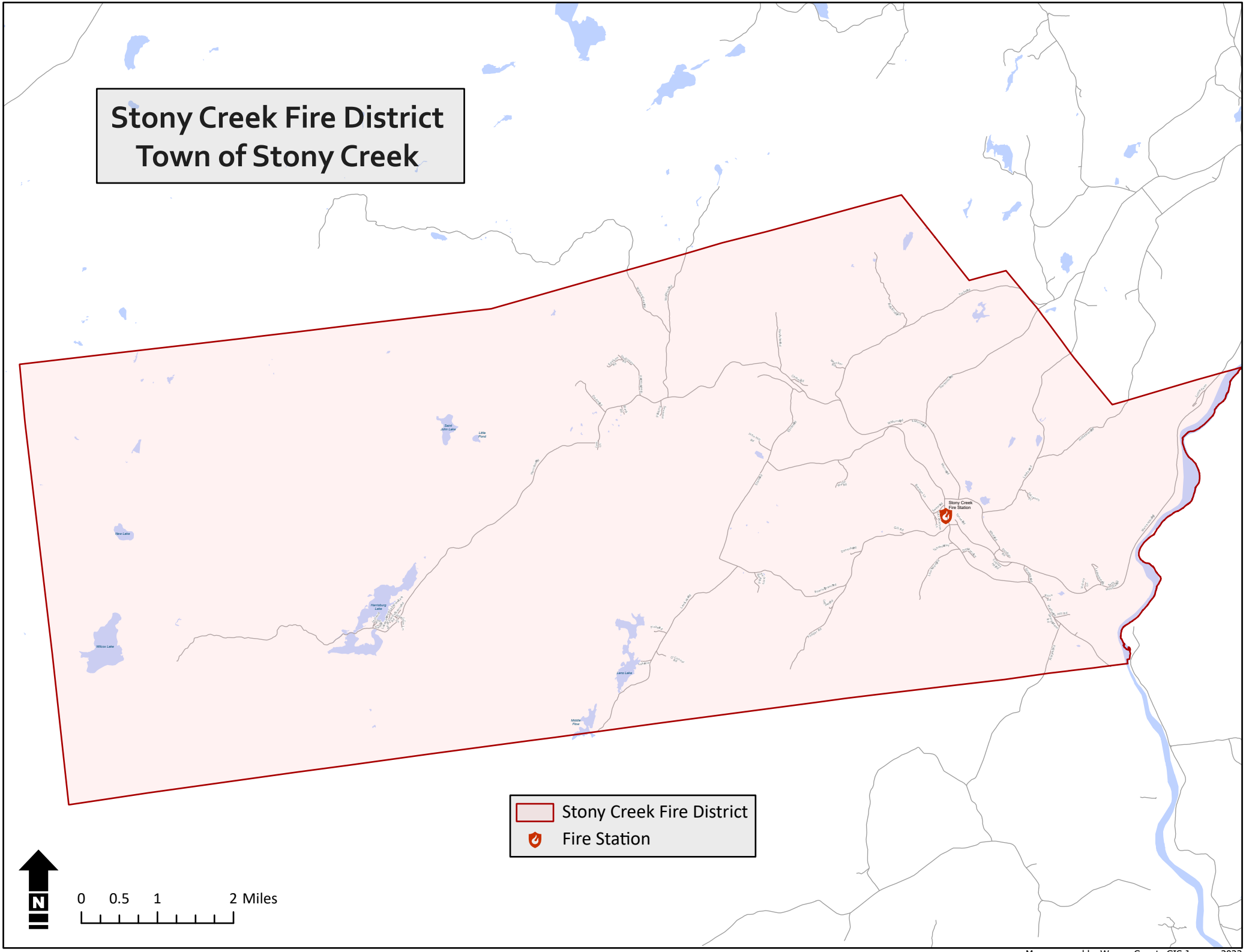

Map prepared by Warren County GIS January 2023