

LABOR AND MATERIALS

1	Copper	} Connection	3/4	_____	\$ _____				
1	Lead								
1	Curb	} Cock Valve T. S. & V.	} 3/4 in.	_____	\$ _____				
1	Service box								
Old returned									
			{ Short 3 1/2 x 4 1/2 Long 4 1/2 x 5 1/2 Buff or Rdway	_____	\$ _____				
60	Ft.	} Copper G. I. C. I.	} 3/4 in.	} Pipe at	_____	\$ _____			
	Nipples						_____	in. at	\$ _____
	Bushings						_____	to _____	in. at
	Red'g	} Coupl'gs	} _____	} to _____	} in. at	\$ _____			
	Inc'g								
	Union	_____	in. at	\$ _____					
	Meter	_____	in. at	\$ _____					
	Lead Joints	_____	at	\$ _____					
	Compound Joints	_____	at	\$ _____					
	Maintenance Foreman	_____		\$ _____					
	Hrs. Water Maint. Man	1	at	\$ _____					
	Hrs. Water Maint. Man	2	at	\$ _____					
	Hrs. Garage Foreman	_____	at	\$ _____					
	Hrs. Labor	_____	at	\$ _____					
	Hrs. Compressor	_____	at	\$ _____					
	Compensation Ins.	at \$ _____	per C	\$ _____					
	Trucking	_____		\$ _____					
	Pav't Patch	_____		\$ _____					
	O'head	_____		\$ _____					

Charge For  
65' - 3/4" K Copper.

# 56-1961

Aviation

Rd.  
St.  
Pl.  
Ave. No.

Name of Owner

Lawrence W. Camp

Labor and Mat'l. Report

Aug. 4 1961

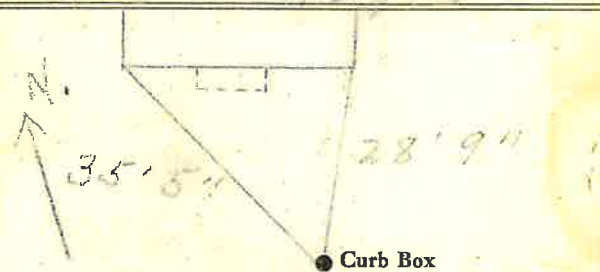

Butler  
12" Main

Elev. of  
Main at tap 4-4 1/2

Gate at ●

● Gate at

● Curb Box

This Tap on  
side of Butler  
12" main. 3/4" Copper  
Under main