

LABOR AND MATERIALS

Copper Lead	Connection	_____	\$
Curb	Cock Valve T.S. & V.	_____ in.	\$
Service box	Short 3-1/2 x 4-1/2	_____	\$
Old returned	Long 4-1/2 x 5-1/2	_____	\$
14'	3/4" in. Copper	Pipe at	\$
_____	Nipples	_____ in. at	\$
_____	Bushings	_____ to _____ in. at	\$
_____	Red'g		
_____	Inc'g		
_____	Union	_____ in. at	\$
_____	Meter	_____ in. at	\$
_____	Compound Joints at		\$
_____	Maintenance Foreman		\$
_____	Hrs. Water Maint. Man - 1 at		\$
_____	Hrs. Water Maint. Man - 2 at		\$
_____	Hrs. Garage Foreman	_____ at	\$
_____	Hrs. Labor	_____ at	\$
_____	Hrs. Compressor at		\$
_____	Trucking		\$
_____	Pav't Patch		\$
_____			\$
_____			\$
_____			\$
_____			\$
_____			\$
_____			\$

BAY St. No. 135
 Ave. No. _____
 Name of Owner CHELLA BEAN
 Labor and Mat'l. Report MAY 16, 2002

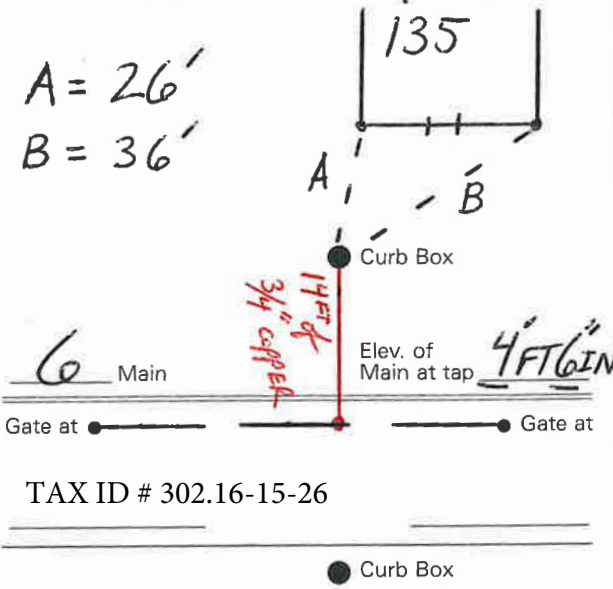

TAX ID # 302.16-15-26