

LABOR AND MATERIALS

1	Copper Lead	Connection	3/4"	\$	2.76
1	Curb	Cock Valve T. S. & V.	3/4 in.	\$	3.49
1	Service box	Short 3/2 X 4 1/2		\$	4.74
	Old returned	Long 4 1/2 X 5 1/2		\$	
		Buff or Rdway		\$	
30	Ft. 3/4 in.	Copper Pipe at	38	\$	11.40
				\$	
	Nipples	in. at		\$	
	Bushings	to in. at		\$	
	Red'g			\$	
	Inc'g	Coupl'gs to in. at		\$	
	Union	in. at		\$	
	Meter	in. at		\$	
	Lead Joints	at		\$	
	Compound Joints	at		\$	
	Hrs. Water Maint. Man-1	at		\$	
2	Hrs. Water Maint. Man-2	at	1.24	\$	2.48
2	Hrs. Labor	at	1.13	\$	2.26
	Hrs. Labor	at		\$	
	Hrs. Compressor	at		\$	
	Compensation Ins.	at \$4.406 per C		\$	21
	Trucking			\$	1.00
	Pav't Patch			\$	
	Tap by Gissard			\$	
			12-2-53	\$	
	O'head			\$	
				\$	
				\$	28.34
				\$	210
				\$	26.24

11

Full # @ 42

St. _____
 Pl. _____
 Broad Acres Rd. Ave. No. 11
 Name of Owner M. D. Hanks.
 Hoyd Kingsley
 Labor and Mat'l. Report Dec. 2 1953

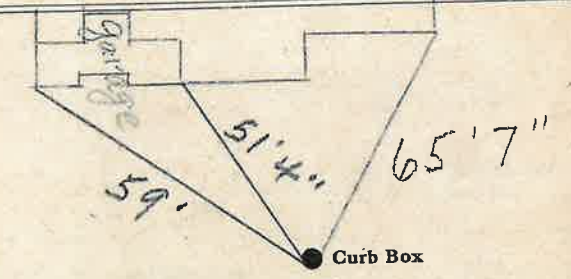

6" Main
 Elev. of Main at tap 5 1/2'
 Gate at ● Gate at ●
 ● Curb Box