

LABOR AND MATERIALS

1	Copper Lead	Connection	3/4"	\$	2.76
1	Curb	Cock Valve	3/4 in.	\$	3.49
1	Service box	Short 3/4 X 4/4			
	Old returned	Long 4 1/2 X 5 1/2			4.74
		Buff or Rdway			
60	3/4 in.	Copper Pipe at	38	\$	2280
		G.I.			
		C.I.			
	Nipples	in. at		\$	
	Bushings	to in. at		\$	
	Red'g			\$	
	Inc'g	Coupl'gs to in. at		\$	
	Union	in. at		\$	
	Meter	in. at		\$	
	Lead Joints	at		\$	
	Compound Joints	at		\$	
	Hrs. Water Maint. Man-1	at		\$	
2	Hrs. Water Maint. Man-2	at	1.24	\$	2.48
5	Hrs. Labor	at	1.13	\$	5.65
	Hrs. Labor	at		\$	
	Hrs. Compressor	at		\$	
	Compensation Ins.	at \$4.406 per C		\$	36
	Trucking			\$	1.00
	Pav't Patch			\$	
	Tap by Gifford	4-27-53		\$	
	O'head			\$	
				\$	43.28
				\$	14.70
				\$	28.58

81

bulley -

26 53

St. Broad Home Rd. Ave. No. 18

Name of Owner
Wm. T. Clark

Labor and Mat'l. Report #6 April 27 1953

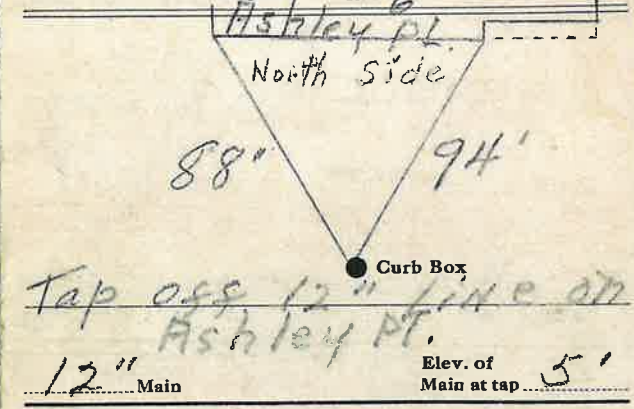

12" Main Elev. of Main at tap 5'

Curb Box
Curb box Measured from North Side of #6 Ashley Pl.