

LABOR AND MATERIALS

1	Copper	} Connection	$\frac{3}{4}$	_____	\$
	Lead				
1	Curb	} Cock	$\frac{3}{4}$ in.	_____	\$
		T. S. & V.			
1	Service box	} Short $3\frac{1}{2} \times 4\frac{1}{2}$	}	_____	\$
	Old returned				
26	Ft.	} Copper	$\frac{3}{4}$ in.	} Pipe at _____	\$
		C.I.			
	Nipples	in. at _____			\$
1	Bushings	$\frac{3}{4}$ to $\frac{1}{2}$ in. at _____			\$
1	Red'g In'g	} Coupl'gs	$\frac{3}{4}$ to _____	in. at _____	\$
	Union	in. at _____			\$
	Meter	in. at _____			\$
					\$
	Compound Joints	at _____			\$
	Maintenance Foreman	_____			\$
	Hrs. Water Maint. Man—1	at _____			\$
	Hrs. Water Maint. Man—2	at _____			\$
	Hrs. Garage Foreman	at _____			\$
	Hrs. Labor—	at _____			\$
	Hrs. Compressor	at _____			\$
					\$
	Trucking	_____			\$
	Pav't Patch	_____			\$
					\$
					\$
					\$
					\$

St. CRANDALL No. 82

Name of Owner _____

Labor and Mat'l. Report JUNE 18 1927

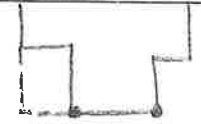

25' 2" 32' 8"

● Curb Box

10" Main Elev. of Main at tap 4'

Gate at ● Gate at ●

● Curb Box

OLD TAP SHUT OFF