

LABOR AND MATERIALS

1	Copper } Connection $\frac{3}{4}$	\$	
	Lead		
1	Curb } Cock Valve T.S. & V. } $\frac{3}{4}$ in.	\$	
1	Service box { Short 3-1/2 x 4-1/2- Old returned { Long 4-1/2 x 5-1/2 }	\$	
$\frac{25}{35}$	6" $\frac{3}{4}$ in. { Copper Gal. Gal. } Pipe at	\$	
	Nipples _____ in. at _____	\$	
	Bushings _____ to _____ in. at _____	\$	
	Red'g _____		
	Inc'g _____		
	Union _____ in. at _____	\$	
	Meter _____ in. at _____	\$	
	Compound Joints at _____	\$	
	Maintenance Foreman _____	\$	
	Hrs. Water Maint. Man - 1 at _____	\$	
	Hrs. Water Maint. Man - 2 at _____	\$	
	Hrs. Garage Foreman _____ at _____	\$	
	Hrs. Labor _____ at _____	\$	
	Hrs. Compressor at _____	\$	
	Trucking _____	\$	
	Pav't Patch _____	\$	
		\$	
		\$	
		\$	
		\$	
		\$	
		\$	

GAGE Ave. No. 34

Name of Owner DW MURDOCK

Labor and Mat'l. Report 1937, MAY 5

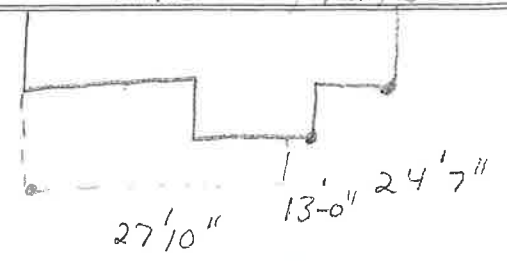

4" Main Elev. of Main at tap 6'

Gate at ● Gate at ●

● Curb Box

OLD SHUT OFF