

14-1950

St. Pl. Ave. No. Arbor Drive • 29

Name of Owner Douglas

Labor and Mat'l. Report May 9 19 50

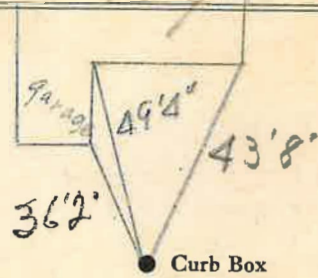

6 Main Elev. of Main at tap 6  
Gate at • Gate at

• Curb Box

LSM-5C 10-21-49

### LABOR AND MATERIALS

1	Copper Lead	{ Connection	<u>3/4</u>	\$	<u>2.29</u>
1	Curb	{ Cock Valve T. S. & V. }	<u>3/4</u> in.	\$	<u>2.70</u>
1	Service box Old returned	{ Short <u>3 1/2</u> x <u>4 1/2</u> Long <u>4 1/2</u> x <u>5 1/2</u> Buff or Rdway }		\$	<u>4.25</u>
11	Ft. <u>3/4</u> in.	{ Copper G.I. G.I. }	Pipe at <u>35</u>	\$	<u>3.85</u>
	Nipples	in. at		\$	
	Bushings	to in. at		\$	
	Red'g Inc'g	{ Coupl'gs to in. at }		\$	
	Union	in. at		\$	
	Meter	in. at		\$	
	Lead Joints at			\$	
	Compound Joints at			\$	
	Hrs. Water Maint. Man-1 at			\$	
<u>6</u>	Hrs. Water Maint. Man-2 at	<u>1.07</u>		\$	<u>6.12</u>
<u>14</u>	Hrs. Labor— at	<u>91</u>		\$	<u>12.74</u>
	Hrs. Labor— at			\$	
	Hrs. Compressor at			\$	
	Compensation Ins. at \$		per C.	\$	<u>42</u>
	Trucking			\$	<u>1-</u>
	Pav't Patch			\$	<u>—</u>
	<u>lay by McGinnis</u>			\$	
	O'head			\$	
				\$	<u>33.37</u>