

LABOR AND MATERIALS

1	Copper Lead	} Connection	$\frac{1}{2} + \frac{3}{4}$		\$
1	Curb	} Cock Valve T.S. & V.	$\frac{3}{4}$ in.		\$
1	Service box Old returned	{ Short $3\frac{1}{2} \times 4\frac{1}{2}$ Long $4\frac{1}{2} \times 5\frac{1}{2}$ Buff or Rdway			\$
18	Ft. $\frac{3}{4}$ in.	{ Copper C.I. C.I.	} Pipe at		\$
	Nipples	in. at			\$
	Bushings	to in. at			\$
	Red'g Ine'g	} Coupl'gs	to in. at		\$
	Union	in. at			\$
	Meter	in. at			\$
	Lead Joints	at			\$
	Compound Joints	at			\$
	Maintenance Foreman				\$
	Hrs. Water Maint. Man-1	at			\$
	Hrs. Water Maint. Man-2	at			\$
	Hrs. Garage Foreman	at			\$
	Hrs. Labor	at			\$
	Hrs. Compressor	at			\$
	Compensation Ins. at \$		per C		\$
	Trucking				\$
	Pav't Patch				\$
					\$
					\$
	O'head				\$
					\$

St.
Pt.
Ave. No. 5

Ash

Name of Owner
DEWIS W. AYBRIGHT

Labor and Mat'l. Report 19

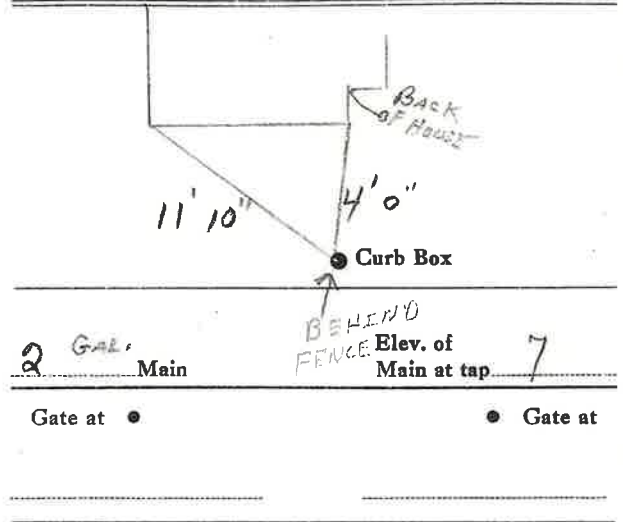

● Curb Box

ALSO
KNOWN AS
18 LOGAN