

LABOR AND MATERIALS

1	Copper Lead	Connection	2"	\$ 23.34
1	Curb	Cock Valve T.S. & V.	2" in.	\$ 21.33
1	Service box	Short 3 1/2 x 4 1/2		
	Old returned	Long 4 1/2 x 5 1/2		
		Buff or Rdway		\$ 12.50
40	Ft. 2 in.	Copper C.I. C.I.	Pipe at 1.77	\$ 70.80
	Nipples	in. at		\$
	Bushings	to in. at		\$
	Red'g Inc'g	Coupl'gs to in. at		\$
	Union	in. at		\$
	Meter	in. at		\$
	Lead Joints	at		\$
	Compound Joints	at		\$
	Maintenance Foreman			\$
9	Hrs. Water Maint. Man-1	at 1.69		\$ 15.21
	Hrs. Water Maint. Man-2	at		\$
	Hrs. Garage Foreman	at		\$
8	Hrs. Labor	at 1.27		\$ 10.16
	Hrs. Compressor	at		\$
	Compensation Ins. at \$	per C.		\$
	Trucking			\$ 3.00
	Pay't Patch			\$
	Rental small up machine			\$ 5.00
				\$
				\$
	O'head			\$
				\$ 161.34

1 - short Roadway gate box Top, 18" gate box EXTEN AND COVER.

2" Tap ON.

Ashley

St. Pl. Ave. No. For

Name of Owner HUTCHINSON
 John Wilson
 Kenneth Callver AND
 Dr. Colson, Broad Acres Rd.
 Labor and Mat'l. Report Oct. 2 1954

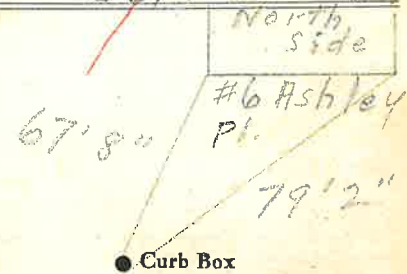

12" Main

Elev. of Main at tap 4

Gate at •

• Gate at

• Curb Box

This 2" Tap To feed 2" galv. Main ON Broad Acres Rd.
 4 - 3/4" Taps