

LABOR AND MATERIALS

1	Copper Lead	} Connection ... $\frac{3}{4}$		\$	1.59
1	Curb	} Clock Valve F. S. & V. }	$\frac{3}{4}$ in.	\$	2.74
1	Service box Old returned	} Short $3\frac{1}{2} \times 4\frac{1}{2}$ Long $4\frac{1}{2} \times 5\frac{1}{2}$ Buff. or Rdway }		\$	1.82
24 Ft.	$\frac{3}{4}$ in.	} Copper Galv. Iron Cast Iron }	Pipe at 19	\$	4.56
	Nipples	in. at		\$	
	Bushings	to in. at		\$	
	Red'g Inc'g	} Couplings	to in. at	\$	
	Union	in. at		\$	
	Meter	in. at		\$	
	Lead Joints	at		\$	
	Compound Joints	at		\$	
3	Hrs. Foreman at	W.W.M.	84	\$	2.52
10	Hrs. Chauffeur at		75	\$	2.50
11	Hrs. Tapper at			\$	2.25
	Hrs. Labor at			\$	
	Hrs. Labor at			\$	
1	Hrs. Compressor at			\$.88
	Compensation Ins.			\$.49
	Trucking			\$	1.00
	Builders Use of Water	?		\$	5.00
	<i>Traylor Wausau, Wis.</i>			\$	
				\$	
				\$	
				\$	
				\$	
				\$	
				\$	
				\$	
				\$	36.35

31.45

St. _____
Pl. _____
Ave. No. 5

Name of Owner _____
Nichols

Labor and Mat'l. Report Oct 10 1941

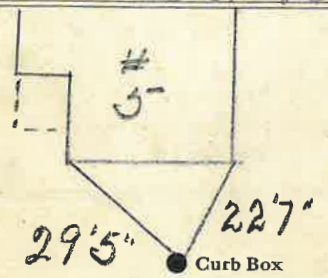

4 Main Elev. of Main at tap 6

Gate at ● ● Gate at

TAX ID # 309.11-7-4

● Curb Box