

LABOR AND MATERIALS

1 Copper } Connection 1/2" ----- \$
 Lead }
 1 Curb { Cock Valve } 5/8 in. ----- \$
 T-S. & V. }
 1 Service Box { Short 3 1/2 x 4 1/2 } ----- \$
 Old returned { Long 4 1/2 x 5 1/2 }
 Buff. or Rdway }
 36 Ft. 3/4 in. { Copper } Pipe at ----- \$
 { Galv Iron }
 { Cast Iron }
 Nipples ----- in. at ----- \$
 Bushings ----- to ----- in. at ----- \$
 Red'g } Couplings ----- to ----- in. at ----- \$
 Inc'g }
 Union ----- in. at ----- \$
 Meter ----- in. at ----- \$
 Lead Joints at ----- \$
 Leadite Joints at ----- \$
 Hrs. Foreman at ----- \$
 Hrs. Chauffeur at ----- \$
 Hrs. Tapper at ----- \$
 Hrs. Labor at ----- \$
 Hrs. Labor at ----- \$
 Hrs. Compressor at ----- \$
 Compensation Ins. ----- \$
 Trucking ----- \$
 Builders Use of Water ----- \$
 ----- \$
 ----- \$
 ----- \$
 ----- \$
 ----- \$

St. 123
 Pt.
 Ave. No. 148

Broad
 Name of Owner

Labor and Mat'l. Report April 12 1917

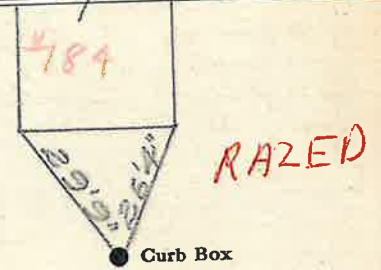

4" Main Elev. of Main at tap
 Gate at ● Gate at ●

● Curb Box