

Labor and Materials

Copper } Connection.....	\$ 2.70
Lead }	
Curb } Cock	
} Valve	
} T. S. & V. } in.....	\$ 2.39
Service Box } Short 3/4x4 1/2	
Old returned } Long 4 1/2x6 1/2	
} Buff. or Rdway }	\$ 1.45
12 Ft. in. } Copper	
} Galv. Iron } Pipe at.....	\$ 3.24
} Cast Iron }	
Nipples..... in. at.....	\$
Bushings..... to..... in. at.....	\$
Red'g } Couplings..... to..... in. at.....	\$
Inc'g }	
Union..... in. at.....	\$
Meter..... in. at.....	\$
Lbs. Br. Stone at.....	\$
Lbs. Sand at.....	\$
Bags Cement 'at.....	\$
Paving Brick } Mack	
} Red	
} Asphalt } at.....	\$
Lead Joints at.....	\$
Leadite Joints at.....	\$
2 Hrs. Foreman at.....	\$ 1.25
16 Hrs. Common Labor at.....	\$ 7.20
Hrs. Common Labor at.....	\$
Hrs. Mason at.....	\$
Hrs. Mason's Helper at.....	\$
Hrs. Compressor at.....	\$
Compensation Ins.....	\$.26
Trucking.....	\$ 1.00
Builders' Use of Water Patch.....	\$ 5.00
Total \$ 24.49	

30-89 34-58

Labor and Material Report

19

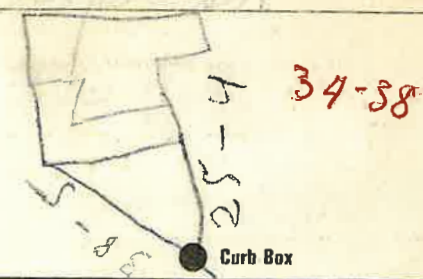

Main

Elev of Main at tap

Gate at

TAX ID # 303.17-3-4

Gate at

Curb Box

City requested

*Thank You
Bld. is
razed*

LABOR AND MATERIALS

Copper } Connection _____ \$
 Lead }
 Curb } Cock } _____ in. \$
 } Valve }
 } T. S. & V. }
 Service box } { Short 3 1/2 x 4 1/2 }
 Old returned } { Long 4 1/2 x 5 1/2 } _____ \$
 Ft. 3/4 in. } { Copper } Pipe at _____ \$
 } { ~~C.I.~~ }
 } { ~~C.I.~~ }
 Nipples _____ in. at _____ \$
 Bushings _____ to _____ in. at _____ \$
 Red'g }
 Inc'g } Coupl'gs _____ to _____ in. at _____ \$
 Union _____ in. at _____ \$
 Meter _____ in. at _____ \$
 _____ \$
 Compound Joints at _____ \$
 Maintenance Foreman _____ \$
 Hrs. Water Maint. Man—1 at _____ \$
 Hrs. Water Maint. Man—2 at _____ \$
 Hrs. Garage Foreman _____ at _____ \$
 Hrs. Labor— _____ at _____ \$
 Hrs. Compressor at _____ \$
 _____ \$
 Trucking _____ \$
 Pav't Patch _____ \$
 _____ \$
 _____ \$
 _____ \$
 _____ \$
 _____ \$

St. ^P
 Pl. COOPER
 Ave. No. 34-38
 Name of Owner
POST STAR - PARKING LOT

Labor and Mat'l. Report 1985

POST
 STAR OLD
 TREE
 44' 7"
 32'
 OLD
 D.P.W.
 ● Curb Box

Main Elev. of
 Gate at ● Main at tap _____
 ● Gate at

● Curb Box