

LABOR AND MATERIALS

1 Copper Connection $\frac{3}{4}$ " \$ 1.23
 1 Curb { Cock Valve } $\frac{3}{4}$ in. \$ 1.68
 F. S. & V.
 1 Service Box Old returned { Short $3\frac{1}{2} \times 4\frac{1}{2}$ } \$ 1.54
 Long $4\frac{1}{2} \times 6\frac{1}{2}$ }
 Buffon Rdway }
 12 Ft. $\frac{3}{4}$ in. { Copper } Pipe at \$ 2.04
 Galvanon }
 Cast Iron }
 Nipples in. at \$
 Bushings to in. at \$
 Red'g } Couplings to in. at \$
 Inc'g }
 Union in. at \$
 Meter in. at \$
 Lead Joints at \$
 Leadite Joints at \$
 Hrs. Foreman at \$
 5 Hrs. Chauffeur at $6\frac{2}{12}$ \$ 3.13
 2 Hrs. Tapper at \$ 5.00
 9 Hrs. Labor at 45 \$ 4.05
 Hrs. Labor at \$
 Hrs. Compressor at \$
 Compensation Ins. \$ 37
 Trucking \$ 1.7
 Builders Use of Water \$
 Taphy Hessel \$
 Fetch 1/2 Sewer Dept \$ 2.50
 \$ 22.54

10 - 1939

St. 40
 Pt.
 Ave. No. 76

Dix

Name of Owner

Westcott, Paul

Labor and Mat'l. Report April 20 1939

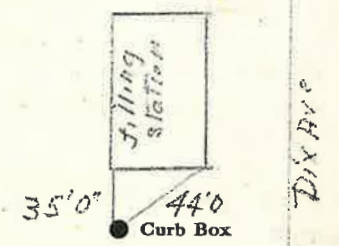

Sagamore St

6" Main Sagamore Elev. of Main at tap $4\frac{1}{2}$ '

Gate at ● St. ● Gate at

TAX ID # 303.13-9-25

● Curb Box

New Tap at St.