

LABOR AND MATERIALS

Copper	} Connection	_____	\$	
Lead				
Curb	} Cock	_____ in.	\$	
				} Valve
Service box	} Short 3½ x 4½	_____	\$	
Old returned				Long 4½ x 5½
Ft. <u>3/4</u> in.	} Copper	Pipe at _____	\$	
				} G.I.
Nipples	_____ in. at _____	\$		
Bushings	_____ to _____ in. at _____	\$		
Red'g } Inc'g }	Coupl'gs _____ to _____ in. at _____	\$		
Union	_____ in. at _____	\$		
Meter	_____ in. at _____	\$		
Compound Joints	at _____	\$		
Maintenance Foreman		\$		
Hrs. Water Maint. Man-1	at _____	\$		
Hrs. Water Maint. Man-2	at _____	\$		
Hrs. Garage Foreman	at _____	\$		
Hrs. Labor	_____ at _____	\$		
Hrs. Compressor	at _____	\$		
Trucking		\$		
Pav't Patch		\$		
		\$		
		\$		
		\$		
		\$		

Dix

St. Pl. Ave. No. 188

Name of Owner R. Montesi

Labor and Mat'l. Report 19 88

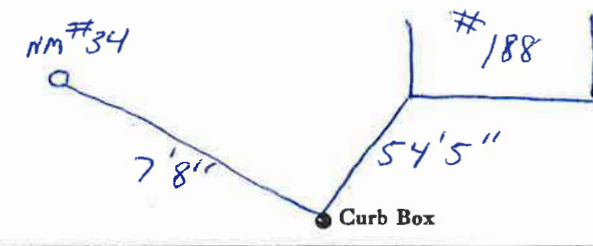

Main Elev. of Main at tap Gate at • Gate at •

TAX ID #303.14-1-32

• Curb Box

TAP FOR BLD. ON REAR OF PROPERTY

LABOR AND MATERIALS

1	Copper Lead	Connection	3/4"	\$
1	Curb	Cock Valve T.S. & V.	7/8 in.	\$
1	Service box	Short 3 1/2 x 4 1/2		
	<del>Old returned</del>	Long 4 1/2 x 5 1/2		
		Buff or Rdway		\$
35	Ft. 3/4 in.	Copper C.I. C.I.	Pipe at	\$
	Nipples	in. at		\$
	Bushings	to in. at		\$
	Red'g Inc'g	Coupl'gs to in. at		\$
	Union	in. at		\$
	Meter	in. at		\$
	Lead Joints	at		\$
	Compound Joints	at		\$
	Maintenance Foreman			\$
	Hrs. Water Maint. Man-1	at		\$
	Hrs. Water Maint. Man-2	at		\$
	Hrs. Garage Foreman	at		\$
	Hrs. Labor	at		\$
	Hrs. Compressor	at		\$
	Compensation Ins.	at \$ per C		\$
	Trucking			\$
	Pav't Patch			\$
	<i>Top by Baerher + Co</i>			\$
	<i>July 8, 1977</i>			\$
	O'head			\$

Dix

St. Pl. Ave. No. 188

Name of Owner Rowland Montesi

Labor and Mat'l. Report July 8, 1978

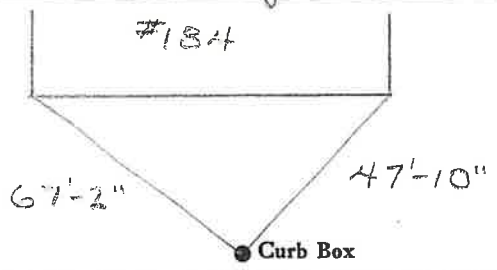

6" Main Elev. of Main at tap 5' Gate at ● Gate at ●

● Curb Box

*Vok*