

LABOR AND MATERIALS

1 Copper } Connection  $\frac{3}{4}$ " W/45° Bend. \$  
 Lead }  
 1 Curb } Cock }  $\frac{3}{4}$ " in. Oriseal. \$  
 Valve }  
 T.S. & V. }  
 1 Service box { Short  $3\frac{1}{2}$  x  $4\frac{1}{2}$  } \$  
 Old returned { Long  $4\frac{1}{2}$  x  $5\frac{1}{2}$  }  
 Buff or Rdway }  
 7 Ft.  $\frac{3}{4}$ " in. { Copper } Pipe at \$  
 { G.I. }  
 { C.I. }  
 Nipples in. at \$  
 Bushings to in. at \$  
 Red'g }  
 Inc'g } Coupl'gs to in. at \$  
 Union in. at \$  
 Meter in. at \$  
 Lead Joints at \$  
 Compound Joints at \$  
 Maintenance Foreman \$  
 Hrs. Water Maint. Man-1 at \$  
 Hrs. Water Maint. Man-2 at \$  
 Hrs. Garage Foreman at \$  
 Hrs. Labor at \$  
 Hrs. Compressor at \$  
 Compensation Ins. at \$ per C \$  
 Trucking \$  
 Pav't Patch \$  
 Tap by LAURENT Co \$  
 9-17-70. \$  
 O'head \$  
 Tap on side of main.

Douglas ~~St.~~ Ave. No. 29  
~~Pl.~~

Name of Owner  
P. Celeste.

Labor and Mat'l. Report Sept. 17 19 70

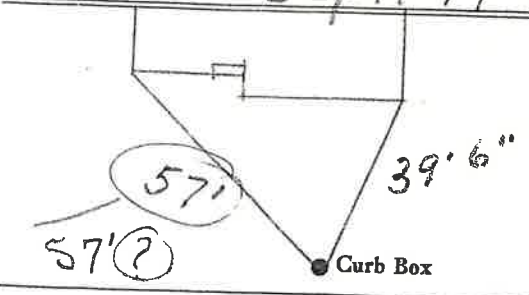

12" Main Elev. of Main at tap 4'  
 Gate at ● Gate at ●

● Curb Box