

CITY OF GLENS FALLS—WATER DEPARTMENT

Tap made Sept. 13 1939

Year 1939

No. 67

Date of application August 27 1939

To the Board of Water Commissioners:—

Application is hereby made, subject to the Rules and Regulations of the Water Department now in force or which may hereafter be established, for a 3/4 in. New Tap and Connection to the Water Main for premises at

No. Lots Nos. - A1, A2, A3 the service to be used for Garrison Rd. J.F. residence

J.F. Simpson Reputed Owner.

WATER DEPARTMENT record of payment for New Water Tap and Connection above.

Stamp Here When Paid

PAID
City of Glens Falls
C. B. HALL
AMMERSLAPP

Balance due \$ 22.00

Refund due \$ _____

Transferred to:

City Map _____
Street Profile _____
Curb Box Record _____

(This card to be returned to Water Department)

This shut-off controls both the Simpson + Twitchell services on Garrison Rd. There is a shut-off for the Twitchell property in the rear of the Twitchell residence.

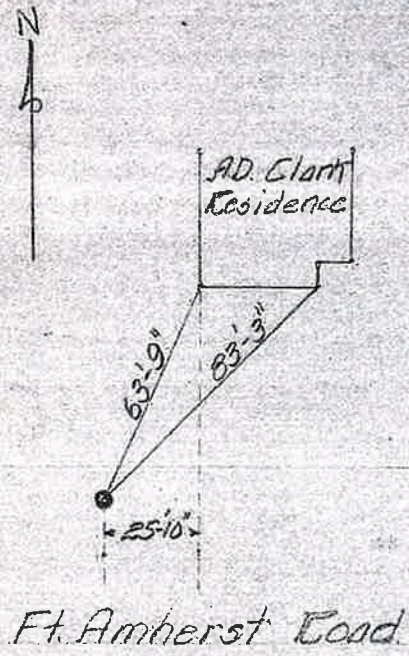

CITY OF GLENS FALLS—WATER DEPARTMENT

Tap made Sept. 12 1939

Year 1939

No. 70

Date of application Sept 6 19 39

To the Board of Water Commissioners—

Application is hereby made, subject to the Rules and Regulations of the Water Department now in force or which may hereafter be established, for a 3/4 in. New Tap and Connection to the Water Main for premises at

No. Lot 39470 Garrison Rd the service to be used for residence

C. S. A. S. Twichell Reputed Owner.

WATER DEPARTMENT record of payment for New Water Tap and Connection as above.

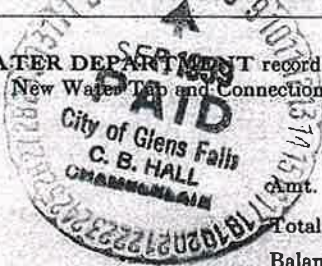

Amt. of deposit \$ 22.00

Total cost _____

Balance due } \$ _____

Refund due } \$ _____

Stamp Here When Paid

● Curb Box

6 in. Main Elev. of Main at tap 5'

Gate at ● Gate at ●

● Curb Box

Transferred to:

City Map _____

Street Profile _____

Curb Box Record _____

(This card to be returned to Water Department)

This shut-off controls both the Simpson + Twichell services on Garrison Rd. There is a shut-off for the Simpson property in the rear of the Simpson residence.

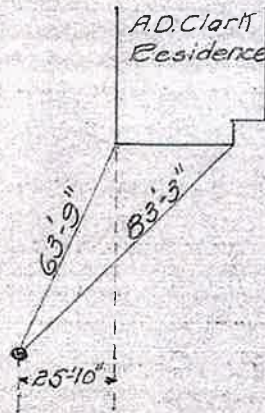

**Note:
Tapped off
Glens Falls
City Main**

**31 Garrison Road
731352**

Turned on,
meter inst. 1976

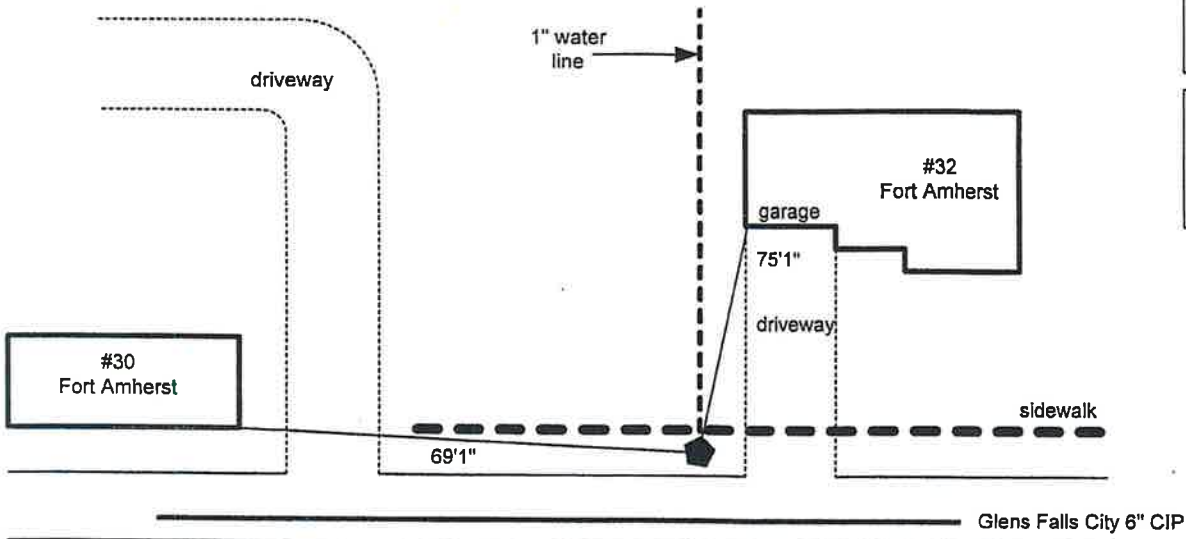

Curb box
depth
5'

water
main
size
6" CIP

26'
1"
Copper
to main

**33 Garrison Road
730151**

Turned on,
meter inst. 1940

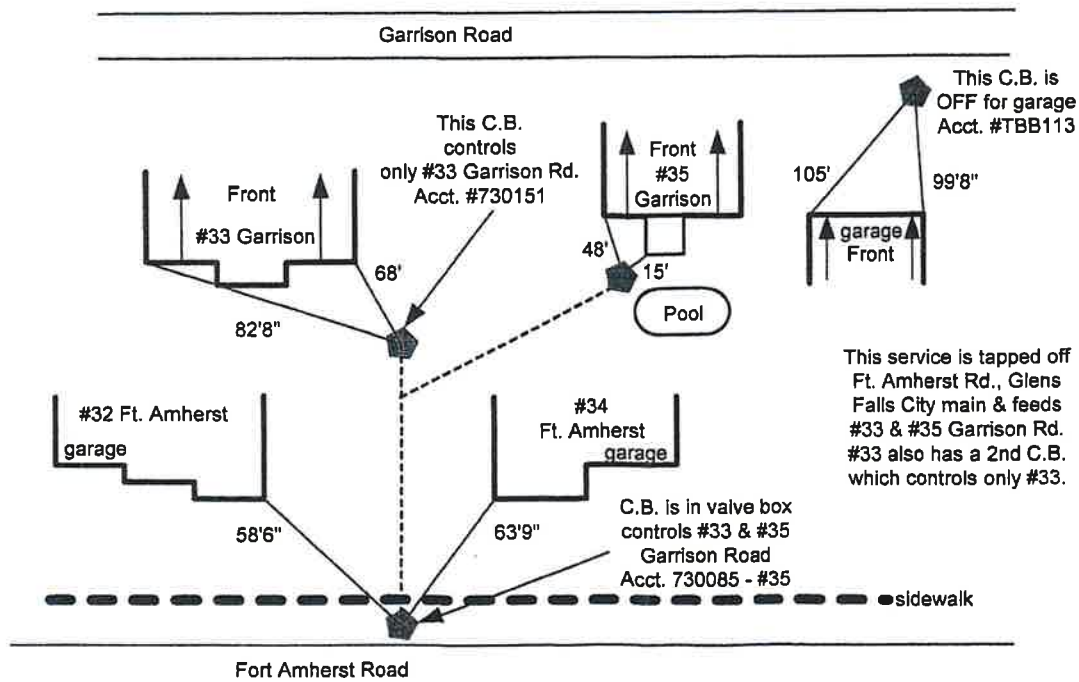

Curb box
depth
6'

water
main
size
6" CIP

25'
1½"
Copper
to main

**35 Garrison Road
730085**

Tuned on,
meter inst. 1940

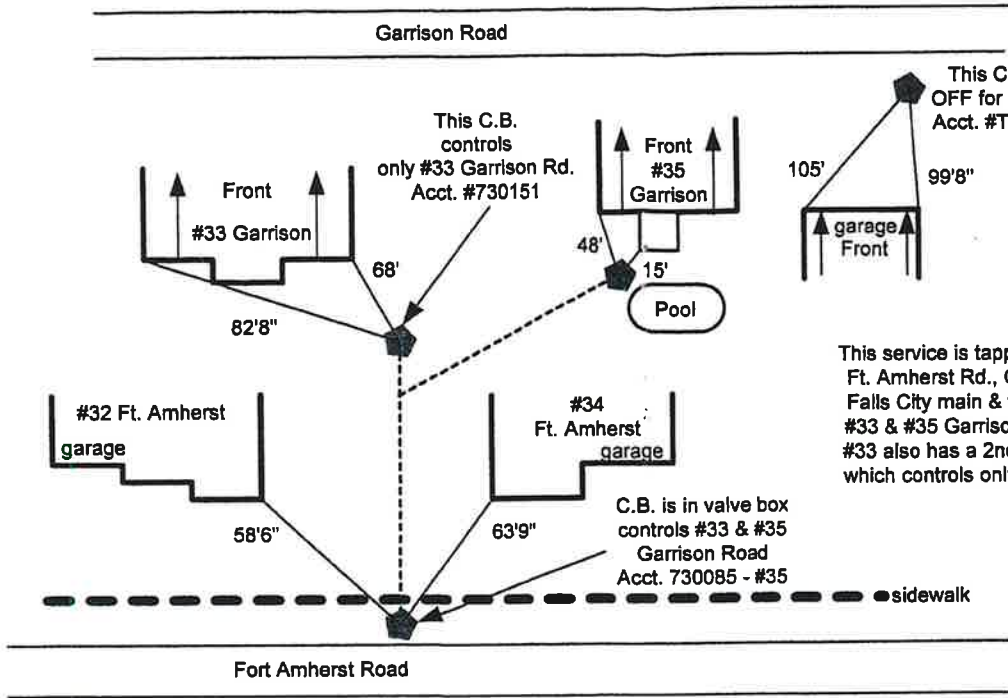

Curb box
depth
6'

water
main
size
6" CIP

25'
1 1/2"
Copper
to main

This C.B. is
OFF for garage
Acct. #TBB113

This service is tapped off
Ft. Amherst Rd., Glens
Falls City main & feeds
#33 & #35 Garrison Rd.
#33 also has a 2nd C.B.
which controls only #33.

C.B. is in valve box
controls #33 & #35
Garrison Road
Acct. 730085 - #35

sidewalk