

LABOR AND MATERIALS

_____	Copper	Connection	_____	\$
_____	Lead			
_____	Curb	Cock	_____ in.	\$
_____		Valve		
_____		T.S. & V.		
_____	Service box	{ Short 3-1/2 x 4-1/2 }	_____	\$
_____	Old returned	{ Long 4-1/2 x 5-1/2 }	_____	\$
19	Ft.	{ Copper G.I. C.I. }	Pipe at _____	\$
	in.			
_____	Nipples	_____ in.	at _____	\$
_____	Bushings	_____ to _____	in. at _____	\$
_____	Red'g			
_____	Inc'g			
_____	Union	_____ in.	at _____	\$
_____	Meter	_____ in.	at _____	\$
_____				\$
_____	Compound Joints	at _____		\$
_____	Maintenance Foreman			\$
_____	Hrs. Water Maint. Man - 1	at _____		\$
_____	Hrs. Water Maint. Man - 2	at _____		\$
_____	Hrs. Garage Foreman	_____ at _____		\$
_____	Hrs. Labor	_____ at _____		\$
_____	Hrs. Compressor	at _____		\$
_____				\$
_____	Trucking			\$
_____	Pav't Patch			\$
_____				\$
_____				\$
_____				\$
_____				\$

St. _____
 Pl. _____
 Ave. No. 11
 Name of Owner _____

Labor and Mat'l. Report 10 12/23/08

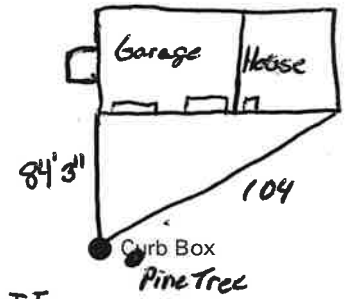

CURB BOX LEFT OF GARAGE
 Main _____ Elev. of Main at tap _____

Gate at ● _____ ● Gate at _____

● Curb Box

LABOR AND MATERIALS

1 Copper } Connection $\frac{3}{4}$ " \$
 Lead }
 1 Curb } Cock } $\frac{3}{4}$ in. ORISEAL \$
 Valve }
 1 Service box } Short $3\frac{1}{2}$ x $4\frac{1}{2}$ } 4×5 \$
 Old returned } Long $4\frac{1}{2}$ x $5\frac{1}{2}$ }
 Buff. or Rdway }
 19 Ft. $\frac{3}{4}$ in. } Copper } Pipe at \$
 Nipples in. at \$
 Bushings to in. at \$
 Red'g }
 Inc'g } Coupl'gs to in. at \$
 Union in. at \$
 Meter in. at \$
 Lead Joints at \$
 Compound Joints at \$
 Maintenance Foreman \$
 Hrs. Water Maint. Man-1 at \$
 Hrs. Water Maint. Man-2 at \$
 Hrs. Garage Foreman at \$
 Hrs. Labor at \$
 Hrs. Compressor at \$
 Compensation Ins. at \$ per C \$
 Trucking \$
 Pav't Patch \$
 TAP BY ST JOHN & CO \$
 DEC-2-1975 \$
 O'head \$

77
 Ft. Amherst Rd Ave. No. 11
 Name of Owner
 E. A. Butler
 Labor and Mat'l. Report Dec 2 1975

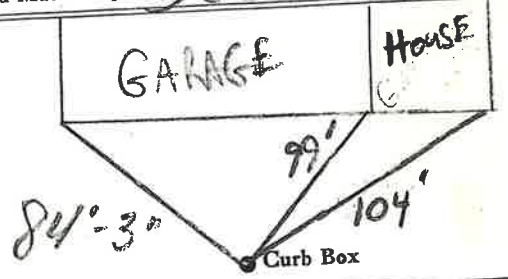

6" Main Elev. of Main at tap $5\frac{1}{2}'$
 Gate at • Gate at •

• Curb Box