

LABOR AND MATERIALS

Copper	} Connection	_____	\$ _____
Lead			
Curb	} Cock Valve T. S. & V.	_____ in.	\$ _____
Service box		} Short 3½ x 4½ Long 4½ x 5½	_____
Old returned			
Ft. <u>74</u> in.	} Copper C.I. C.I.	Pipe at _____	\$ _____
Nipples _____ in.		at _____	\$ _____
Bushings _____ to _____ in.		at _____	\$ _____
Red'g } Inc'g }	} Coupl'gs.	_____ to _____ in.	at _____ \$ _____
Union _____ in.		at _____	\$ _____
Meter _____ in.	at _____	\$ _____	
_____			\$ _____
Compound Joints	at _____	\$ _____	
Maintenance Foreman	_____	\$ _____	
Hrs. Water Maint. Man—1	at _____	\$ _____	
Hrs. Water Maint. Man—2	at _____	\$ _____	
Hrs. Garage Foreman	at _____	\$ _____	
Hrs. Labor—	at _____	\$ _____	
Hrs. Compressor	at _____	\$ _____	
_____			\$ _____
Trucking	_____	\$ _____	
Pav't Patch	_____	\$ _____	
_____			\$ _____
_____			\$ _____
_____			\$ _____
_____			\$ _____
_____			\$ _____

St. Fourth
 Pl. _____
 Ave. No. 56

Name of Owner
W. Vesey

Labor and Mat'l. Report 19 88

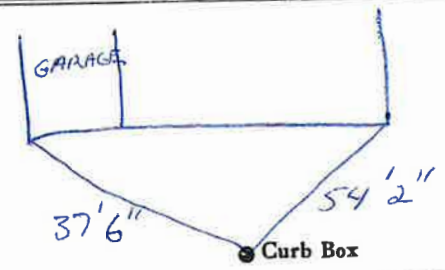

Staple St
 Elev. of Main at tap _____

Gate at ● _____ ● Gate at _____

TAX ID # 309.11-12-2

● Curb Box

Tap on Staple St.

LABOR AND MATERIALS

1	Copper Lead	Connection	3/4	\$ 1.31
1	Curb	Cock Valve T.S. & V.	3/4 in.	\$ 1.75
1	Service Box Old returned	Short 3 1/2 x 4 1/2 Long 4 1/2 x 5 1/2 Buff. or Rdway		\$ 1.60
9	Ft. 3/4 in.	Copper Galv Iron Cast Iron	Pipe at 18	\$ 1.62
	Nipples	in. at		\$
	Bushings	to in. at		\$
	Red'g Inc'g	Couplings to in. at		\$
	Union	in. at		\$
	Meter	in. at		\$
	Lead Joints	at		\$
	Leadite Joints	at		\$
	Hrs. Foreman	at		\$
	Hrs. Chauffeur	at		\$
1/4	Hrs. Tapper	at 6 1/2	\$.16	
3 1/2	Hrs. Labor	at 45	\$ 1.58	
	Hrs. Labor	at	\$	
	Hrs. Compressor	at	\$	
	Compensation Ins.		\$.06	
	Trucking		\$ 1-	
	Builders Use of Water	Before Passing	\$	
	Tap by Hessel		\$	
			\$	
			\$	
			\$	
			\$ 9.08	

48--1940

St.

Pr.

Fourth

Ave. No. 56

Name of Owner

Rabillard - Louis Hot Tap

Labor and Mat'l. Report

June 11 1940

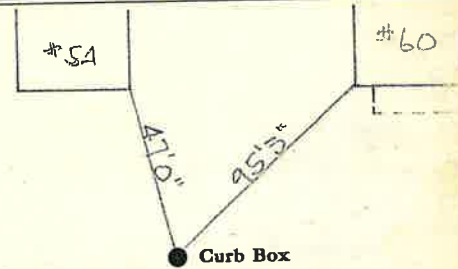

6 Main

Elev. of Main at tap 4 1/2

Gate at ●

● Gate at

● Curb Box