

LABOR AND MATERIALS

1 Copper } Connection $\frac{3}{4}$ \$ _____
 Lead }
 1 Curb } Cock } $\frac{3}{4}$ in. \$ _____
 Valve }
 T.S. & V. }
 1 Service box { Short 3-1/2 x 4-1/2 } \$ _____
 Old returned { Long 4-1/2 x 5-1/2 }
 10 Ft. $\frac{3}{4}$ in. { Copper } Pipe at \$ _____
 Nipples _____ in. at \$ _____
 Bushings _____ to _____ in. at \$ _____
 Red'g _____
 Inc'g _____
 Union _____ in. at \$ _____
 Meter _____ in. at \$ _____
 _____ \$ _____
 Compound Joints at \$ _____
 Maintenance Foreman \$ _____
 Hrs. Water Maint. Man - 1 at \$ _____
 Hrs. Water Maint. Man - 2 at \$ _____
 Hrs. Garage Foreman _____ at \$ _____
 Hrs. Labor _____ at \$ _____
 Hrs. Compressor at \$ _____
 _____ \$ _____
 Trucking _____ \$ _____
 Pav't Patch _____ \$ _____
 _____ \$ _____
 _____ \$ _____
 _____ \$ _____
 _____ \$ _____

GAGE

Ave. No. 35

Name of Owner

JOHN WEBB

Labor and Mat'l. Report 19 37, MAY 6

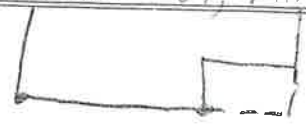

38" 29 1/2"

● Curb Box

4" Main

Elev. of Main at tap 6'

Gate at ●

● Gate at

● Curb Box

OLD SHUT OFF