

Labor and Materials

1	Copper	Connection	$\frac{3}{4}$		\$ 1.23
1	Curb	Cock Valve T. S. & V.	$\frac{3}{4}$ in		\$ 1.69
1	Service Box	Short	$3\frac{1}{2} \times 4\frac{1}{2}$	}	\$ 1.75
	Old returned	Long	$4\frac{1}{2} \times 5\frac{1}{2}$		
		Buff. or Rdway			
25	Ft.	$\frac{3}{4}$ in.		Pipe at	\$ 3.75
				Copper	
				Galv. Iron	
				Cast Iron	
	Nipples	in. at			\$
1	Bushings	$\frac{1}{2}$ to	$\frac{3}{4}$ in. at		\$ .04
	Red'g	} Conplings	to	in. at	\$
	Inc'g				
	Union	in. at			\$
	Meter	in. at			\$
	Lead Joints	at			\$
	Leadite Joints	at			\$
	Hrs. Foreman	at			\$
2.11	Hrs. Chauffeur	at	6.21 hr		\$ 1.56
2	Hrs. Tapper	at	1		\$ 1.25
6.17	Hrs. Labor	at	45		\$ 29.3
	Hrs. Labor	at			\$
	Hrs. Compressor	at			\$
	Compensation Ins.				\$ 18
	Trucking				\$ 1-
	Builders Use of Water	M. P. (H.P.)			\$
		Trapp by Miller			\$
					\$
					\$
					\$
					\$
					\$
					\$ 15.37

7 6 - 1938

St. 469  
Pt.  
Ave. No. 278

Glen St

Name of Owner

Mason

Labor and Mat'l. Report June 7 1938

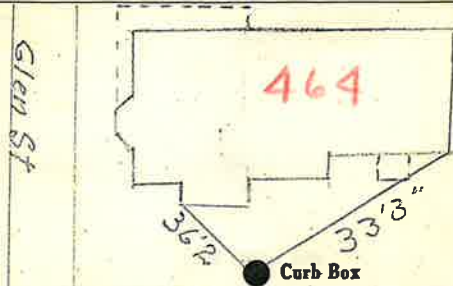

Tap on Harrison Ave

4 Main

Elev. of Main at tap 5

Gate at ●

● Gate at

● Curb Box

To be killed old shut off