

### Labor and Materials

|    |  |   |                  |    |       |
|----|--|---|------------------|----|-------|
| 1  | Copper<br><del>Lead</del>              | Connection  | 1 1/2"           | \$ | 8.21  |
| 1  | Curb                                   | Cock<br>Valve<br>T. S. & V.                                 | 1 in             | \$ | 3.39  |
| 1  | Service Box<br><del>Old returned</del> | Short 3 1/2 x 4 1/2<br>Long 4 1/2 x 5 1/2<br>Buff. or Rdway |                  | \$ | 1.75  |
| 43 | Ft. 1 1/2 in.                          | Copper<br>Galv-Iron<br>Cast-Iron                            | Pipe at 44'      | \$ | 18.92 |
|    | Nipples                                | in. at  |                  | \$ |       |
|    | Bushings                               | to in. at   |                  | \$ |       |
| 2  | Red<br>Inc.                            | Conplings   | 1 1/2" to in. at | \$ | 4.32  |
|    | Union                                  | in. at  |                  | \$ |       |
|    | Meter                                  | in. at  |                  | \$ |       |
|    | Lead Joints                            | at  |                  | \$ |       |
|    | Leadite Joints                         | at  |                  | \$ |       |
|    | Hrs. Foreman                           | at  |                  | \$ |       |
| 11 | Hrs. Chauffeur                         | at  | 6 2/3            | \$ | 6.88  |
| 6  | Hrs. Tapper                            | at  |                  | \$ | 3.75  |
| 23 | Hrs. Labor                             | at  | 4.5              | \$ | 10.35 |
|    | Hrs. Labor                             | at  |                  | \$ |       |
| 1  | Hrs. Compressor                        | at  | 1.50             | \$ | 1.50  |
|    | Compensation Ins.                      |   |                  | \$ | 58    |
| 4  | Trucking                               |   | 1.00             | \$ | 4.00  |
|    | Builders Use of Water                  | Patch   |                  | \$ |       |
| 1  | Special                                | 1 1/2" x 1" x 1"  |                  | \$ | 3.87  |
|    | Tap made by Pumps                      |   |                  | \$ |       |
|    |  |   |                  | \$ |       |
|    |  |   |                  | \$ | 67.51 |

67.51

9-1937

St. 240-244  
Pt. 246  
Ave. No. 158

Glen

Name of Owner

Montgomery Ward Co.

Labor and Mat'l. Report

June 9

1937

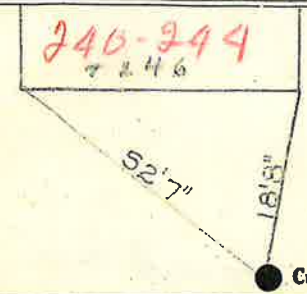

Curb Box

Main Elev. of Main at tap

Gate at

Gate at

Curb Box

1 1/2" tap

