

56-46 ✓

St. 50-R
Pl. 36
Ave. No. 36

Name of Owner

Verona K. Williams &
Josephine Mintzer

Labor and Mat'l. Report

Apr. 10 1946

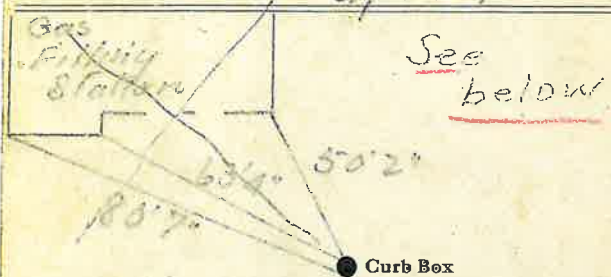

12 Main Elev. of Main at tap 4

Gate at ● Gate at ●

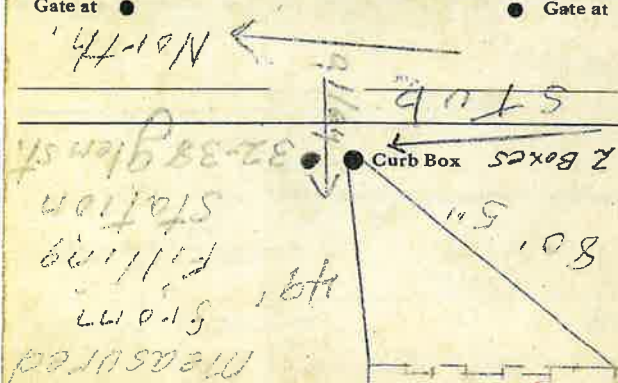

LSM-5C-6-1-45

Take Charge ✓

LABOR AND MATERIALS

1	Copper Lead	Connection	3/4		\$ 1.78		
1	Curb	Clock Valve T. S. & V.	3/4	in.	\$ 2.61		
1	Service box	Old returned	Short 3 1/2 X 4 1/2	Long 4 1/2 X 5 1/2	Buff or Rdway	\$ 1.82	
31	Ft.	3/4	in.	Copper Galv. Iron Cast Iron	Pipe at 23	\$ 7.13	
	Nipples		in.	at	\$		
	Bushings		to	in.	at	\$	
	Red'g Inc'g	Couplings		to	in.	at	\$
	Union		in.	at	\$		
	Meter		in.	at	\$		
	Lead Joints		at	\$			
	Compound Joints		at	\$			
	Hrs. Foreman		at	\$			
	Hrs. Chauffeur		at	\$			
	Hrs. Tapper		at	\$			
	Hrs. Labor		at	\$			
	Hrs. Labor		at	\$			
	Hrs. Compressor		at	\$			
	Compensation Ins.			\$			
	Trucking			\$			
	Builders Use of Water			\$			
	Taylor, W. S. S. S. S.			\$			
				\$			
				\$			
				\$			
				\$			

To be changed

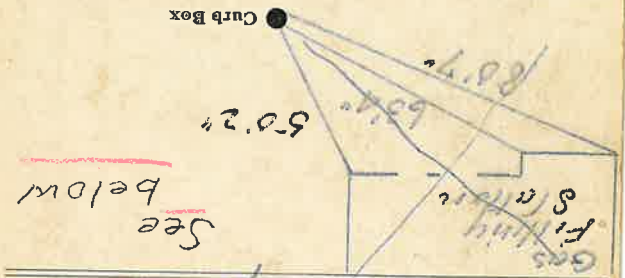
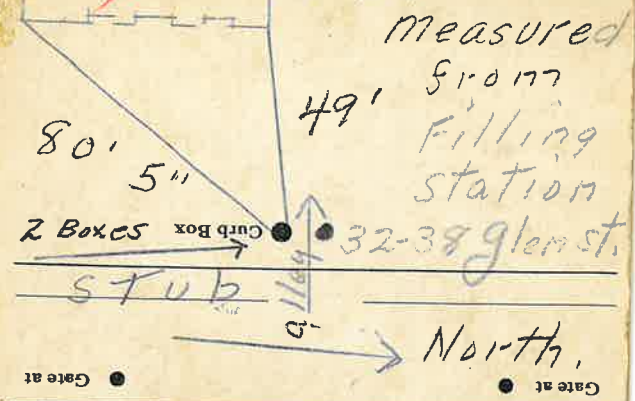

Labor and Mat'l. Report Apr. 10 1945

Name of Owner
Dorothy R Williams &
Geographic Director

St. Pt. Ave. No.
50-R 37
Glen St

56-46