

# LABOR AND MATERIALS

1	Copper } Connection <u>3/4"</u>	\$
1	Lead } Curb } Cock } <u>3/4 in.</u>	\$
	} Valve } T.S. & V. }	
1	Service box { Short 3-1/2 x 4-1/2 }	\$
	Old returned { Long 4-1/2 x 5-1/2 }	
8	Ft. <u>3/4 in.</u> { Copper } Pipe at	\$
	} Gal. }	
	Nipples _____ in. at _____	\$
	Bushings _____ to _____ in. at _____	\$
	Red'g _____	
	Inc'g _____	
	Union _____ in. at _____	\$
	Meter _____ in. at _____	\$
	_____	\$
	Compound Joints at _____	\$
	Maintenance Foreman _____	\$
	Hrs. Water Maint. Man - 1 at _____	\$
	Hrs. Water Maint. Man - 2 at _____	\$
	Hrs. Garage Foreman _____ at _____	\$
	Hrs. Labor _____ at _____	\$
	Hrs. Compressor at _____	\$
	_____	\$
	Trucking _____	\$
	Pav't Patch _____	\$
	_____	\$
	_____	\$
	_____	\$
	_____	\$

(Front)

Glen

St. No. 499  
Ave. No. \_\_\_\_\_

Name of Owner \_\_\_\_\_

TAX ID # 302.16-2-13

Labor and Mat'l. Report 1925, Aug. 17

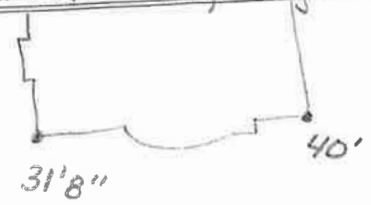

16 Main

Elev. of Main at tap \_\_\_\_\_

Gate at ●

● Gate at

● Curb Box

HAS OUT side  
CLEAN OUT  
29R 38R  
LEFT OF HYD

# LABOR AND MATERIALS

1	Copper } Connection <u>3/4</u>	\$
1	Curb } Cock Valve } <u>3/4</u> in.	\$
		T.S. & V.
1	Service box { Short 3-1/2 x 4-1/2 }	\$
	Old returned { long 4-1/2 x 5-1/2 }	\$
26	Ft. <u>3/4</u> in. { Copper } Pipe at	\$
		e.t.
		e.t.
	Nipples _____ in. at	\$
	Bushings _____ to _____ in. at	\$
	Red'g _____	
	Inc'g _____	
	Union _____ in. at	\$
	Meter _____ in. at	\$
	_____	\$
	Compound Joints at _____	\$
	Maintenance Foreman _____	\$
	Hrs. Water Maint. Man - 1 at _____	\$
	Hrs. Water Maint. Man - 2 at _____	\$
	Hrs. Garage Foreman _____ at _____	\$
	Hrs. Labor _____ at _____	\$
	Hrs. Compressor at _____	\$
	_____	\$
	Trucking _____	\$
	Pav't Patch _____	\$
	_____	\$
	_____	\$
	_____	\$
	_____	\$
	_____	\$

(rear)

Glen St. 499  
 Ave. No.

Name of Owner

Labor and Mat'l. Report 1929, Nov. 11

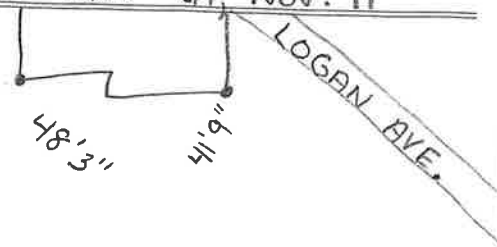

● Curb Box

ASH AVE.

3 Main Elev. of Main at tap 4'

Gate at ● ● Gate at

● Curb Box

curb box, inside of fence.