

LABOR AND MATERIALS

1	Copper lead } Connection	3/4"	\$
1	Curb } Cock Valve T.S. & V. }	3/4" in.	\$
1	Service box } Short 3-1/2 x 4-1/2 } Old returned } Long 4-1/2 x 5-1/2 }		\$
32	Ft. 3/4 in. } Copper } } Pipe at }		\$
	Nipples	in. at	\$
	Bushings	to in. at	\$
	Red'g		
	Inc'g		
	Union	in. at	\$
	Meter	in. at	\$
	Compound Joints at		\$
	Maintenance Foreman		\$
	Hrs. Water Maint. Man - 1 at		\$
	Hrs. Water Maint. Man - 2 at		\$
	Hrs. Garage Foreman	at	\$
	Hrs. Labor	at	\$
	Hrs. Compressor at		\$
	Trucking		\$
	Pav't Patch		\$
			\$
			\$
			\$
			\$
			\$

Glen St. Ave. No. 559
 Name of Owner _____

Labor and Mat'l. Report 19 26, June 30

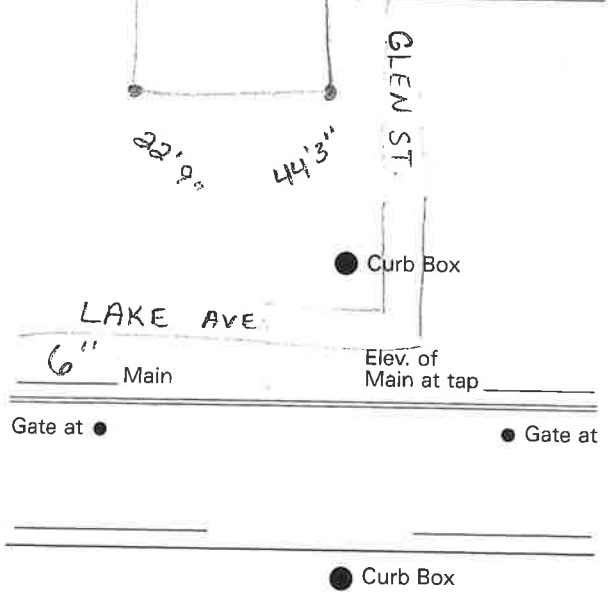

measurements from Lake Ave.,
 Tap on lake Ave, old, to be dug
 up of Glen St.

LABOR AND MATERIALS

Copper } Connection _____ \$ _____
 d }
 b } Cock _____ in. _____ \$ _____
 Valve }
 T.S. & V. }
 Service box { Short 3-1/2 x 4-1/2 } _____ \$ _____
 returned { Long 4-1/2 x 5-1/2 }
 _____ in. { Copper } Pipe at _____ \$ _____
 { G.I. }
 { C.I. }
 _____ in. at _____ \$ _____
 _____ to _____ in. at _____ \$ _____
 _____ in. at _____ \$ _____
 _____ in. at _____ \$ _____
 _____ \$ _____
 Bound Joints at _____ \$ _____
 Maintenance Foreman _____ \$ _____
 Water Maint. Man - 1 at _____ \$ _____
 Water Maint. Man - 2 at _____ \$ _____
 Garage Foreman _____ at _____ \$ _____
 Labor _____ at _____ \$ _____
 Compressor at _____ \$ _____
 _____ \$ _____
 _____ \$ _____
 _____ \$ _____
 _____ \$ _____
 _____ \$ _____
 _____ \$ _____
 _____ \$ _____

St. _____
 Pl. _____
 Ave. No. _____

Name of Owner
559 GLEN ST

Labor and Mat'l. Report 19

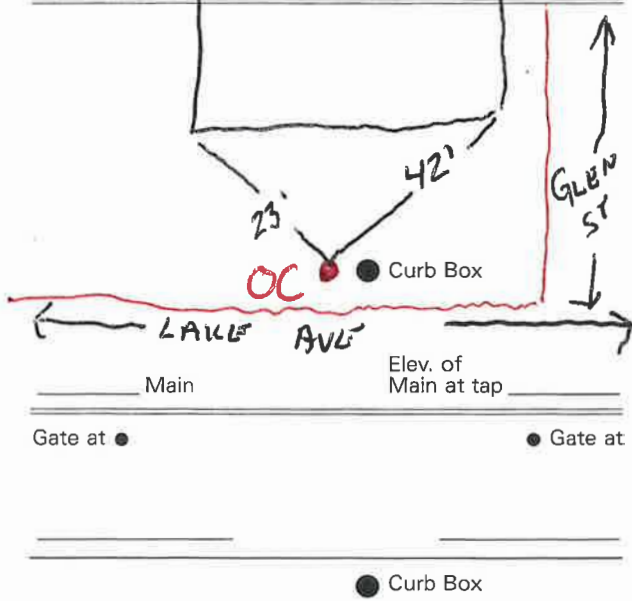

Back blank