

LABOR AND MATERIALS

1	Copper Lead	{ Connection	$\frac{3}{4}$	\$	2.29
1	Curb	{ Cock Valve F.S. & V.	$\frac{3}{4}$ in.	\$	2.70
1	Service box Old returned	{ Short $3\frac{1}{2} \times 4\frac{1}{2}$ Long $4\frac{1}{2} \times 5\frac{1}{2}$ Buff or Rdway		\$	4.25
8	Ft. $\frac{3}{4}$ in.	{ Copper G.I. C.I.	Pipe at 35	\$	2.80
	Nipples	in. at		\$	
	Bushings	to in. at		\$	
	Red'g Inc'g	{ Coupl'gs to in. at		\$	
	Union	in. at		\$	
	Meter	in. at		\$	
	Lead Joints at			\$	11.7 ⁹
	Compound Joints at			\$	
24	Hrs. Water Maint. Man-1 at		1.12	\$	2.24
6	Hrs. Water Maint. Man-2 at		1.02	\$	4.08
6	Hrs. Labor— at		.91	\$	5.46
	Hrs. Labor— at			\$	
	Hrs. Compressor at			\$	
	Compensation Ins. at \$	per C.		\$	26
	Trucking			\$	1.00
	Pav't Patch	B.P.		\$	
	O'head			\$	
				\$	25.08

1950

Before Taving

St. Pl. Ave. No. 41

Grand St

Name of Owner Walter Burch

Labor and Mat'l. Report July 6 1950

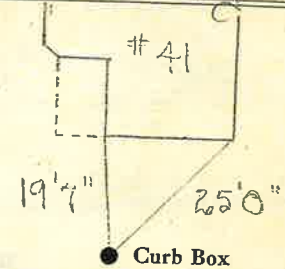

4" Main

Elev. of Main at tap 4 1/2'

Gate at ● ● Gate at

● Curb Box