

LABOR AND MATERIALS

1	Copper	} Connection <u>3/4"</u>	\$
1	Lead		
1	Curb	} <u>3/4</u> in.	\$
	Cock Valve T.S. & V.		
1	Service box	{ Short $3\frac{1}{2} \times 4\frac{1}{2}$ Long $4\frac{1}{2} \times 5\frac{1}{2}$ Buff or Rdway }	\$
	Old returned		
26	Ft. <u>3/4</u> in.	{ Copper G.I. G.I. }	Pipe at \$
	Nipples	in. at	\$
	Bushings	to in. at	\$
	Red'g Inc'g	} Coupl'gs. to in. at	\$
	Union		in. at
	Meter	in. at	\$
	Lead Joints at		\$
	Compound Joints at		\$
	Maintenance Foreman		\$
	Hrs. Water Maint. Man-1 at		\$
	Hrs. Water Maint. Man-2 at		\$
	Hrs. Garage Foreman at		\$
	Hrs. Labor at		\$
	Hrs. Compressor at		\$
	Compensation Ins. at \$	per C	\$
	Trucking		\$
	Pav't Patch		\$
	Tap by Gifford & Co.		\$
	<u>6-8-61.</u>		\$
	O'head		\$

Grove ~~St.~~ ~~Pl.~~ Ave. No. 48

Name of Owner Blanche Parker.

Labor and Mat'l. Report June 8 1961.

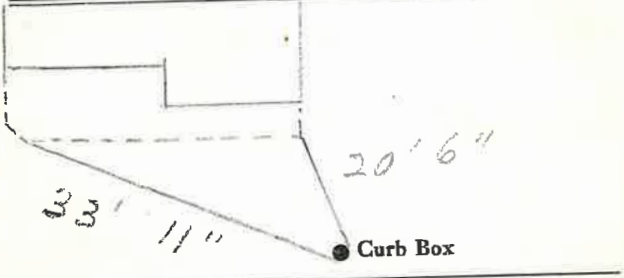

6" C.I. Main Elev. of Main at tap 5'

Gate at • Gate at •

26' to main

• Curb Box

TAX ID # 302.19-22-10