

LABOR AND MATERIALS

1	Copper	{	Connection	$\frac{3}{4}$	\$	2.29
	Lead					
1	Curb	{	Cock Valve	$\frac{3}{4}$ in.	\$	2.70
			T. S. & V.			
1	Service box	{	Short $3\frac{1}{2} \times 4\frac{1}{2}$		\$	4.25
	Old returned		Long $4\frac{1}{2} \times 5\frac{1}{2}$			
			Buff or Rdway			
11	Ft. $\frac{3}{4}$ in.	{	Copper	Pipe at 35	\$	3.85
			G. I.			
			G. I.			
	Nipples		in. at		\$	
	Bushings		to in. at		\$	
	Red'g	{	Coupl'gs	to in. at	\$	
	Inc'g					
	Union		in. at		\$	
	Meter		in. at		\$	
	Lead Joints at				\$	
	Compound Joints at				\$	
2	Hrs. Water Maint. Man-1	at	1.12	\$	2.24	
2	Hrs. Water Maint. Man-2	at	1.02	\$	2.04	
8	Hrs. Labor	at	91	\$	7.28	
	Hrs. Labor	at		\$		
	Hrs. Compressor at			\$		
	Compensation Ins. at \$	per C.		\$	26	
	Trucking			\$	1	
	Pav't Patch			\$		
	<i>1000 by 1000</i>			\$		
				\$		
				\$		
	O'head			\$		
				\$	25.91	

11.56

St. Pl. Ave. No. 31

Harrison

Name of Owner
Mrs Margaret Donnelly

Labor and Mat'l. Report June 19 1950

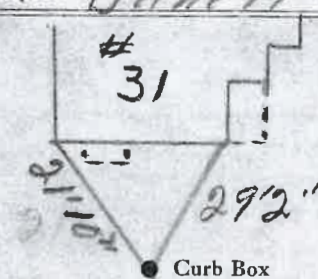

4 Main Elev. of Main at tap 4 1/2
Gate at ● Gate at ●

11' to MAIN

● Curb Box

TAX ID # 302.19-17-13

Pd.