

LABOR AND MATERIALS

1	Copper	Connection	3/4	\$	
1	Lead	Cock	3/4 in.	\$	
1	Curb	Valve	3/4 in.	\$	
		T.S. & V.			
1	Service box	} Short 3 1/2 x 4 1/2 Long 4 1/2 x 5 1/2 Buff or Rdway		\$	
	Old returned				
27	3/4 in.	} Copper G.I. C.I.	Pipe at	\$	
	Nipples		in. at	\$	
	Bushings		to in. at	\$	
	Red'g	} Coupl'gs.	to in. at	\$	
	Inc'g				
	Union	in. at	\$		
	Meter	in. at	\$		
	Lead Joints	at	\$		
	Compound Joints	at	\$		
	Maintenance Foreman		\$		
	Hrs. Water Maint. Man	1 at	\$		
	Hrs. Water Maint. Man	2 at	\$		
	Hrs. Garage Foreman	at	\$		
	Hrs. Labor	at	\$		
	Hrs. Compressor	at	\$		
	Compensation Ins.	at \$ per C	\$		
	Trucking		\$		
	Pav't Patch		\$		
	Tap by Gifford & Co.		\$		
	6-26-56		\$		
	O'head		\$		

Harrison

St. Pl. Ave. No. 71

Name of Owner
A. Jones

Labor and Mat'l. Report June 26 1956

See below

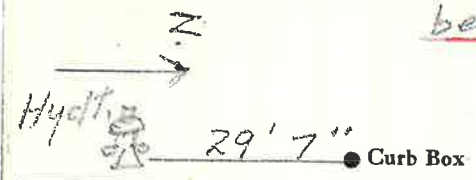

6" Main Elev. of Main at tap 5'
Gate at • Gate at •

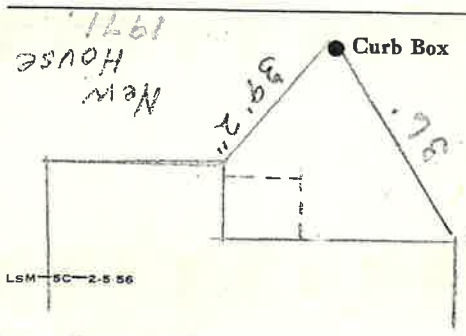

LSM-5C-2-5-56

St. _____
Pl. _____
Ave. No. 71

Name of Owner
Harrison
A. Jones

Labor and Mat'l. Report
June 26 1956

Hyd. $\frac{1}{2}$ "
29' 7" Curb Box
See below

Elev. of Main 6"
Main at tap 5"

Gate at • Gate at •

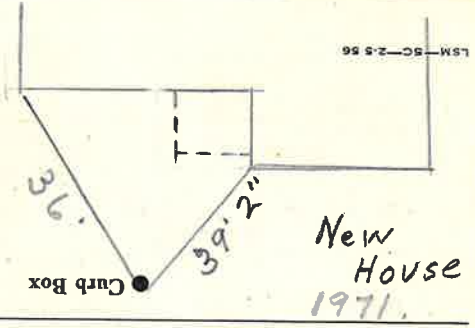

New House
1971.