

LABOR AND MATERIALS

1	Copper } Connection	3/4"	\$
	Lead }		
1	Curb } Cock	3/4 in. ORISEAL	\$
	Valve }		
	T.S. & V. }		
1	Service box	Short 3-1/2 x 4-1/2	\$
	Old returned	Long 4-1/2 x 5-1/2	\$
30'	Ft. 3/4" in.	Copper Pipe at	\$
	Nipples	in. at	\$
	Bushings	to in. at	\$
	Red'g		
	Inc'g		
	Union	in. at	\$
	Meter	in. at	\$
			\$
	Compound Joints at		\$
	Maintenance Foreman		\$
	Hrs. Water Maint. Man - 1 at		\$
	Hrs. Water Maint. Man - 2 at		\$
	Hrs. Garage Foreman	at	\$
	Hrs. Labor	at	\$
	Hrs. Compressor at		\$
			\$
	Trucking		\$
	Pav't Patch		\$
	TAP By GIFFORD & Co.		\$
	10/21/1965		\$
			\$
			\$
			\$

HAVILAND

St. 54
Pl. Ave. No.

Name of Owner

GARNER BARTON

Labor and Mat'l. Report 1965

OCT. 21

GARAGE

ADDITION

A = 27'3"

B = 32'5"

P = PORCH

Curb Box

HAVILAND AVE.

THORN BERRY DR.

8" Main

Elev. of Main at tap 5 1/2'

Gate at ●

● Gate at

● Curb Box

TAP LOCATED ON
EAST SIDE OF HOUSE.

LABOR AND MATERIALS

1	Copper Lead	Connection	$\frac{3}{4}$ "	\$
1	Curb	Cock Valve T.S. & V.	$\frac{3}{4}$ " in. <i>O-r seal</i>	\$
1	Service box	Short $3\frac{1}{2}$ x $4\frac{1}{2}$		
	Old returned	Long $4\frac{1}{2}$ x $5\frac{1}{2}$		
		Buff or Rdway		\$
30	Ft. $\frac{3}{4}$ in.	Copper G.I. Pipe at		\$
	Nipples	in. at		\$
	Bushings	to in. at		\$
	Red'g Inc'g	Coupl'gs to in. at		\$
	Union	in. at		\$
	Meter	in. at		\$
	Lead Joints at			\$
	Compound Joints at			\$
	Maintenance Foreman			\$
	Hrs. Water Maint. Man-1 at			\$
	Hrs. Water Maint. Man-2 at			\$
	Hrs. Garage Foreman at			\$
	Hrs. Labor at			\$
	Hrs. Compressor at			\$
	Compensation Ins. at \$	per C		\$
	Trucking			\$
	Pav't Patch			\$
	<i>Tap by Gifford & Co.</i>			\$
	<i>10-21-65</i>			\$
	O'head			\$

Haviland ~~St.~~ ~~Pl.~~ Ave. No. *54*

Name of Owner
Gordon Burton

Labor and Mat'l. Report *Oct. 21* 19*65*

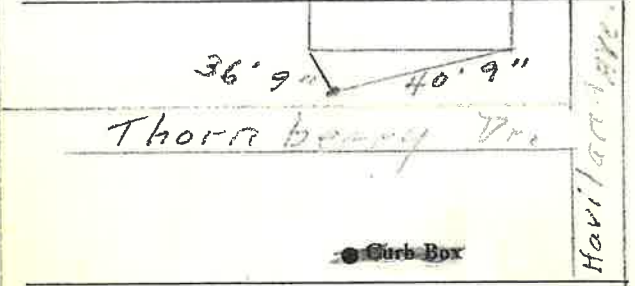

M. J.
8' Main Elev. of Main at tap *5 1/2'*

Gate at • Gate at

• Curb Box
This Tap on Thornberry Dr. East side of House.