

LABOR AND MATERIALS

$\frac{3}{4}$ " Copper } Connection _____ \$
 Curb } Valve } _____ in. _____ \$
 Service box { Short 3-1/2 x 4-1/2 } _____ \$
 Old returned { Long 4-1/2 x 5-1/2 } _____ \$
 29' Ft. 2 in. { Copper } Pipe at _____ \$
 Nipples _____ in. at _____ \$
 Bushings _____ to _____ in. at _____ \$
 Red'g _____
 Inc'g _____
 Union _____ in. at _____ \$
 Meter _____ in. at _____ \$
 Compound Joints at _____ \$
 Maintenance Foreman _____ \$
 Hrs. Water Maint. Man - 1 at _____ \$
 Hrs. Water Maint. Man - 2 at _____ \$
 Hrs. Garage Foreman _____ at _____ \$
 Hrs. Labor _____ at _____ \$
 Hrs. Compressor at _____ \$
 Trucking _____ \$
 Pav't Patch _____ \$
 _____ \$
 _____ \$
 _____ \$
 _____ \$
 _____ \$

HORIZON

St. #6
Pl. Ave. No.

Name of Owner

Labor and Mat'l. Report

4/2011

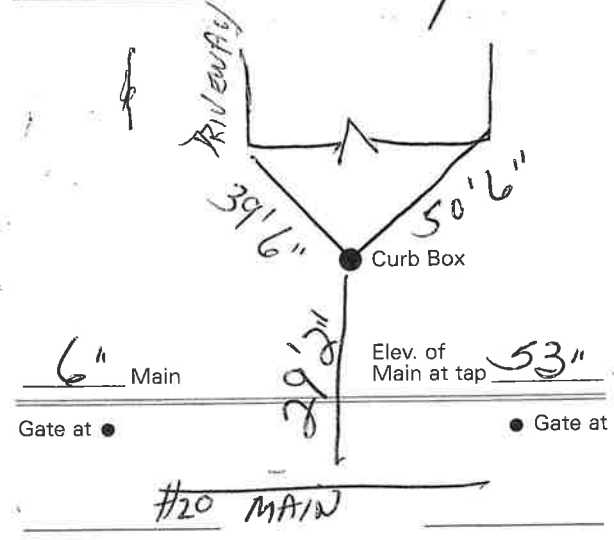

Gate at ● ● Gate at
 Elev. of Main at tap 53"
 ● Curb Box
 REPLACED OLD SERVICE
 ALL COPPER
 TO HOUSE

Labor and Materials

Copper	}	Connection				\$				
Lead										
Curb	}	Cock	}	}	}	}				
		Valve					in	\$		
		T. S. & V.								
Service Box	}	Short	}	}	}	}				
Old returned		Long					}	}	}	}
		Buff. or Rdway								
Ft.	}	Copper	}	}	}	}				
in.		Galv Iron					}	}	}	}
		Cast Iron								
Nipples	in. at					\$				
Bushings	in. to	in. at				\$				
Red'g	}	Conplings	to	in. at		\$				
Inc'g										
Union	in. at					\$				
Meter	in. at					\$				
Lead Joints	at					\$				
Leadite Joints	at					\$				
Hrs. Foreman	at					\$				
Hrs. Chauffeur	at					\$				
Hrs. Tapper	at					\$				
Hrs. Labor	at					\$				
Hrs. Labor	at					\$				
Hrs. Compressor	at					\$				
Compensation Ins.						\$				
Trucking						\$				
Builders Use of Water						\$				
						\$				
						\$				
						\$				
						\$				
						\$				
						\$				
						\$				

Str
 Plr
 Ave. No, 6

Horicon

Name of Owner
Baker, Doris

Labor and Mat'l. Report 6-28 1921

● Curb Box

Elev. of
Main at tap

..... Main

Gate at ●

● Curb Box