

LABOR AND MATERIALS

1 Copper } Connection $\frac{5}{4}$ in. \$ _____
 1 Lead }
 1 Curb } Cock } $\frac{3}{4}$ in. \$ _____
 Same } Valve }
 } F.S. & V. }
 Service box { Short $3\frac{1}{2} \times 4\frac{1}{2}$ }
 Old returned { Long $4\frac{1}{2} \times 5\frac{1}{2}$ }
 } Buff. or Rdway } \$ _____
 9 Ft. 1 in. { Copper } Pipe at \$ _____
 } C.I. }
 } C.I. }
 Nipples _____ in. at \$ _____
 Bushings _____ to _____ in. at \$ _____
 Red'g } Coupl'gs _____ to _____ in. at \$ _____
 Inc'g }
 Union _____ in. at \$ _____
 Meter _____ in. at \$ _____
 Lead Joints at \$ _____
 Compound Joints at \$ _____
 Maintenance Foreman \$ _____
 Hrs. Water Maint. Man-1 at \$ _____
 Hrs. Water Maint. Man-2 at \$ _____
 Hrs. Garage Foreman _____ at \$ _____
 Hrs. Labor _____ at \$ _____
 Hrs. Compressor at \$ _____
 Compensation Ins. at \$ _____ per C. \$ _____
 Trucking \$ _____
 Pav't Patch \$ _____
 Tap by Gifford & Co. \$ _____
 9-23-57 \$ _____
 O'head \$ _____
 \$ _____

S.E. Corner Cherry &
 Lawrence Sts. ✓
 Lawrence Ave. No. 37 ✓
 St. _____
 Pl. _____

Name of Owner
 V. De Santis

Labor and Mat'l. Report Sept 23 1957

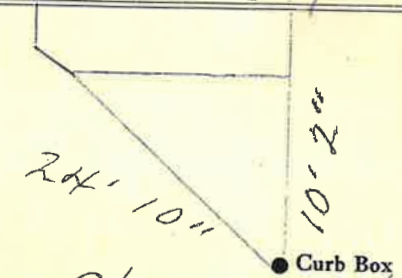

Cherry St.
 4" Main Elev. of Main at tap $6\frac{1}{2}$ '
 Gate at • Gate at

TAX ID # 303.17-11-14

• Curb Box

1" RENEWAL TAP - 1998

Labor and Materials

1	Lead Connection		\$
1	Curb Cock		\$
1	Service Box { Short 3 1/2 x 4 1/2		\$
	Old returned { Long 4 1/2 x 5 1/2		\$
	Buffalo		\$
25	Ft. 1" in. G. I. Pipe at		\$
	Nipples in. at		\$
	Bushings to in. at		\$
	Red'g Coup. to in. at		\$
	Inc'g Coup. to in. at		\$
	Union in. at		\$
	Meter in. at		\$
1200	Cu. Yds. Br. Stone at		\$
800	Cu. Yds. Sand at		\$
3	Bags Cement at		\$
95	Paving Brick { Mack	} at	\$
	Red		
	Asphalt		
12	Hrs. Foreman at		\$
20	Hrs. Common Labor at		\$
8	Hrs. Mason at		\$
8	Hrs. at		\$
	Hrs. at		\$
80	Builders' Use of Water		\$
	at		\$
	Truck 200		\$
	Pavement 2 1/2		\$
	at		\$
	at		\$

Labor and Material Rep.

37 A B

3 1/4 tap at 35

33

39 A B

20' 4" 18' 3"

Curb Box

12" Main Elev. of Main at tap 3 1/4

Gate at Gate at

Curb Box

Pavement

De Santis