

LABOR AND MATERIALS

1 Copper Lead	Connection $\frac{3}{4}$		\$ 1.23
1 Curb	Cock Valve T. S. & V. } $\frac{3}{4}$ in.		\$ 1.68
1 Service Box Old returned			
$\frac{4}{2}$ Ft. $\frac{3}{4}$ in.	Short $\frac{3}{2} \times \frac{4}{2}$ Long $\frac{4}{2} \times \frac{5}{2}$ Buff. or Rdway } Copper Galv Iron Cast Iron } Pipe at		\$ 1.54
			\$ 1.53
Nipples	in. at		\$
Bushings	to in. at		\$
Red'g Inc'g	Couplings to in. at		\$
Union	in. at		\$
Meter	in. at		\$
Lead Joints at			\$
Leadite Joints at			\$
Hrs. Foreman at			\$
4 Hrs. Chauffeur at	62 1/2		\$ 2.50
12 Hrs. Tapper at	7		\$ 7.50
16 Hrs. Labor at	45		\$ 7.20
Hrs. Labor at			\$
3 Hrs. Compressor at	65		\$ 1.95
Compensation Ins.			\$ 53
Trucking			\$ 1-
Builders Use of Water	Patch		\$ 5-
Taylor Hessel			\$
			\$
			\$
			\$
			\$
			\$ 31.66

15 - 1935

St. 37

Leonard

Pl. Ave. No. 23

Name of Owner

McCarthy

Labor and Mat'l. Report

Civil

1937

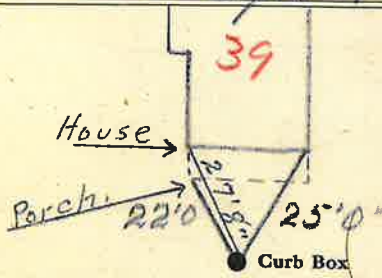

6 Main

Elev. of Main at tap 6

Gate at ●

● Gate at

● Curb Box

Tube Billack