

### LABOR AND MATERIALS

Copper / Lead	Connection	3/4	\$	2.87
Curb	Cock Valve	3/4 in.	\$	3.64
	T-S. & V.			
Service box	Short 3 1/2 X 4 1/2		\$	4.68
Old returned	Long 4 1/2 X 5 1/2		\$	
	Buff or Rdway		\$	
10. Ft.	3/4 in. Copper	Pipe at 32	\$	3.20
	G.I.		\$	
	C.I.		\$	
Nipples	in. at		\$	
Bushings	to in. at		\$	
Red'g			\$	
Inc'g	Coupl'gs to in. at		\$	
Union	in. at		\$	
Meter	in. at		\$	
Lead Joints	at		\$	
Compound Joints	at		\$	
Hrs. Water Maint. Man-1	at		\$	
6	Hrs. Water Maint. Man-2	1.02	\$	6.12
14	Hrs. Labor	91	\$	12.74
	Hrs. Labor		\$	
	Hrs. Compressor		\$	
	Compensation Ins. at \$ 2.15 per C.		\$	.41
	Trucking		\$	2.00
	Pav't Patch		\$	10.25
	Trip by Mr. G. Miller		\$	
	O'head		\$	
			\$	45.89

113

St. Locust  
 Pt. Ave. No. 11

Name of Owner

Seward Patten

Labor and Mat'l. Report

Oct 17 19 49

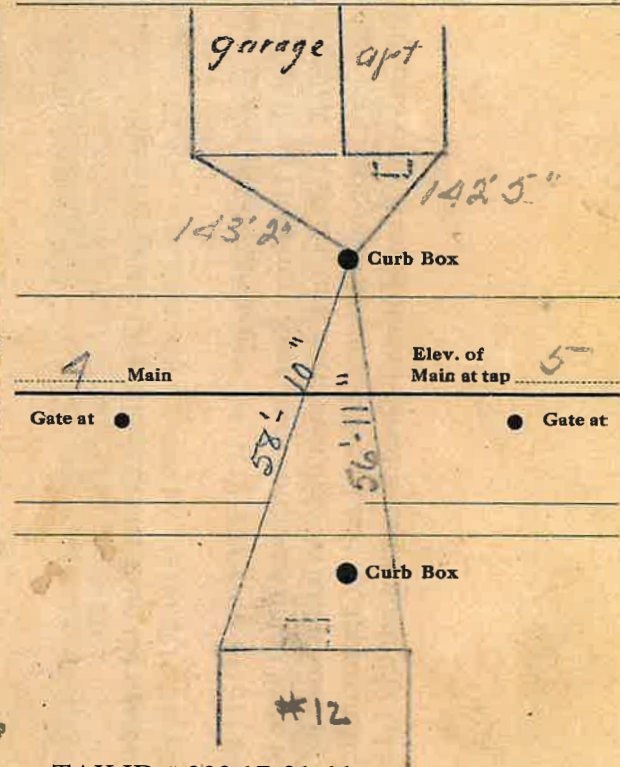

TAX ID # 303.17-21-11

LBM-5C 8 15-48