

LABOR AND MATERIALS

1. Copper Lead Connection $\frac{3}{4}$	\$ 2.94
1. Curb Valve T-S & V. $\frac{3}{4}$ in.....	\$ 3.71
1. Service box Old returned { Short $3\frac{1}{2} \times 4\frac{1}{2}$ Long $4\frac{1}{2} \times 5\frac{1}{2}$ Buff or Rdway }.....	\$ 5.90
2.5 Ft. $\frac{3}{4}$ in. Copper Pipe at 30.....	\$ 7.50
Nipples..... in. at.....	\$
Bushings..... to..... in. at.....	\$
Red'g Inc'g Coupl'gs..... to..... in. at.....	\$
Union..... in. at.....	\$
Meter..... in. at.....	\$
Lead Joints at.....	\$
Compound Joints at.....	\$
Hrs. Water Maint. Man-1 at.....	\$
5 Hrs. Water Maint. Man-2 at 91.....	\$ 455
24 Hrs. Labor..... at..... 80.....	\$ 1920
Hrs. Labor..... at.....	\$
Hrs. Compressor at.....	\$
Compensation Ins. at \$..... per C.....	\$ 52
Trucking.....	\$ 1.00
Pav't Patch.....	\$
<i>Tap by Magnana</i>	\$
O'head.....	\$
	\$ 45.32

44

#17

St. *4th*
Pl. *1st*
Ave. No. *80*

M. Walker Drive

Name of Owner

W. J. ...

Labor and Mat'l. Report

July 15 1918

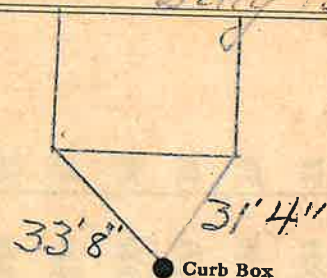

12 Main

Elev. of Main at tap *16*

Gate at ●

● Gate at

● Curb Box