

Labor and Materials

1	Copper Lead	Connection	$3/4"$	\$	308
1	Curb	Cock Valve	$3/4"$ in	\$	389
Same		T. S. & V.		\$	
	Service Box	Short	$3\frac{1}{2} \times 4\frac{1}{2}$	\$	
	Old returned	Long	$4\frac{1}{2} \times 5\frac{1}{2}$	\$	
		Buff. or Rdway		\$	
8	Ft. $3/4"$ in.	Copper Pipe at		\$	45 360
		Galv. Iron		\$	
		Cast Iron		\$	
	Nipples	in. at		\$	
	Bushings	to in. at		\$	
	Red'g Inc'g	Conplings to in. at		\$	
	Union	in. at		\$	
	Meter	in. at		\$	
	Lead Joints	at		\$	
	Leadite Joints	at		\$	
	Hrs. Foreman	at		\$	
	Hrs. Chauffeur	at		\$	
	Hrs. Tapper	at		\$	
	Hrs. Labor	at		\$	
	Hrs. Labor	at		\$	
	Hrs. Compressor	at		\$	
	Compensation Ins.			\$	5.686.
	Trucking			\$	1.50
	Builders Use of Water			\$	B Paving
	Tap by Larceneau & Co.			\$	7-10-56
				\$	
				\$	
				\$	
				\$	

St. ²⁶
Pl. Madison
Ave. No. 18

Name of Owner
Ralph A. Pike

Labor and Mat'l. Report July 10 1956

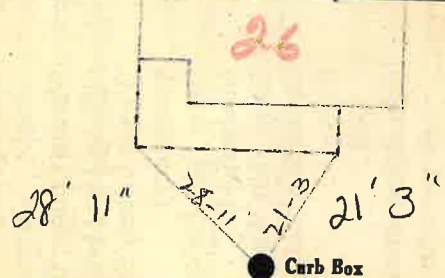

6" Main Elev. of Main at tap 4 1/2

Gate at ● Gate at ●

● Curb Box
Before Paving.