

LABOR AND MATERIALS

1	Copper Lead	Connection	-----	\$	
1	Curb	Cock Valve T. S. & V.	----- in.	\$	
1	Service Box Old returned	Short 3/2x4 1/2 Long 4/2x5 1/2 Buff. or Rdway	-----	\$	
30	Ft.	in.	-----	\$	
	Nipples	in. at	-----	\$	
	Bushings	to in. at	-----	\$	
2	Red'g Inc'g	Couplings	to in. at	\$	
	Union	in. at	-----	\$	
	Meter	in. at	-----	\$	
	Lead Joints	at	-----	\$	
	Leadite Joints	at	-----	\$	
	Hrs. Foreman	at	-----	\$	
	Hrs. Chauffeur	at	-----	\$	
	Hrs. Tapper	at	-----	\$	
28	Hrs. Labor	at	-----	\$	
	Hrs. Labor	at	-----	\$	
	Hrs. Compressor	at	-----	\$	
	Compensation Ins.		-----	\$	
	Trucking	1.00	-----	\$	
No	Builders Use of Water		-----	\$	
			-----	\$	
			-----	\$	
			-----	\$	
			-----	\$	
			-----	\$	

St. 40
 Ave. No. 32

McDONALD

Name of Owner Was Murphy
Now Cronin

Labor and Mat'l. Report Oct. 15 1925

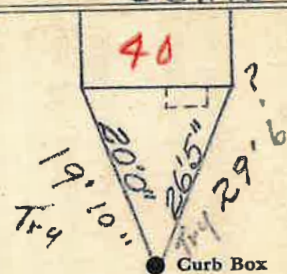

8\" - 1925
Main

Elev. of
Main at tap

Gate at ●

● Gate at

TAX ID # 303.18-5-5

● Curb Box