

LABOR AND MATERIALS

1 Copper } Connection ^{3/4"} \$ _____
 -Lead }
 1 Curb } Cock } 3/4 in. \$ _____
 } Valve }
 } T.S. & V. }
 1 Service box { Short 3 1/2 x 4 1/2 }
 -Old returned { Long 4 1/2 x 5 1/2 } \$ _____
 } Buff or Rdway }
 10 Ft. ^{3/4} in. { Copper } Pipe at \$ _____
 } C.I. }
 } C.I. }
 Nipples _____ in. at \$ _____
 Bushings _____ to _____ in. at \$ _____
 Red'g }
 Inc'g } Coupl'gs _____ to _____ in. at \$ _____
 Union _____ in. at \$ _____
 Meter _____ in. at \$ _____
 Lead Joints at \$ _____
 Compound Joints at \$ _____
 3 Maintenance Foreman \$ _____
 Hrs. Water Maint. Man-1 at \$ _____
 Hrs. Water Maint. Man-2 at \$ _____
 Hrs. Garage Foreman _____ at \$ _____
 13 Hrs. Labor _____ at \$ _____
 Hrs. Compressor at \$ _____
 Compensation Ins. at \$ _____ per C \$ _____
 Trucking 100 \$ _____
 Pav't Patch \$ _____
 Yes Builders Use Water \$ _____
 _____ \$ _____
 _____ \$ _____
 O'head _____ \$ _____
 _____ \$ _____

St. ⁷³
 -Pl-
 Ave. No. ⁵³
 McDonald

Name of Owner _____

Labor and Mat'l. Report ²⁰ May 18 19 25

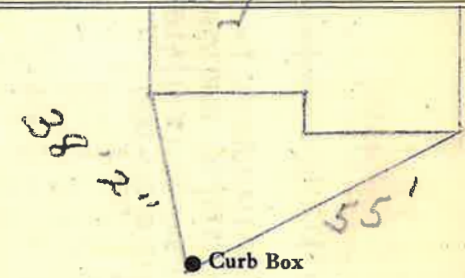

8"-1975
 * Main Elev. of Main at tap ^{5'}

Gate at • • Gate at

TAX ID # 303.14-2-23

• Curb Box