

LABOR AND MATERIALS

1 Copper } Connection 3/4" \$
~~Lead~~
 1 Curb } Cock 3/4 in. MARRI \$
~~Water~~ } EXIS
~~1.5 in. W.~~
 1 Service box } Short 3 1/2 x 4 1/2 } \$
 Old returned } ~~Long 4 1/2 x 5 1/2~~
 } Rail or Railway
32 Ft. 3/4 in. } Copper } Pipe at \$
 } ~~Gal.~~
 } ~~Gal.~~
 Nipples _____ in. at \$
 Bushings _____ to _____ in. at \$
 Red'g }
 Inc'g } Coupl'gs _____ to _____ in. at \$
 Union _____ in. at \$
 Meter _____ in. at \$
 Lead Joints at \$
 Compound Joints at \$
 Maintenance Foreman \$
 Hrs. Water Maint. Man-1 at \$
 Hrs. Water Maint. Man-2 at \$
 Hrs. Garage Foreman _____ at \$
 Hrs. Labor _____ at \$
 Hrs. Compressor at \$
 Compensation Ins. at \$ _____ per C \$
 Trucking \$
 Pav't Patch \$
Tap Made By St John & Co \$
MAY-18-1973 \$
 O'head _____ \$
 _____ \$

McDonald St. No. 76

Name of Owner
 Lorenzo Coon

Labor and Mat'l. Report MAY 18 1973

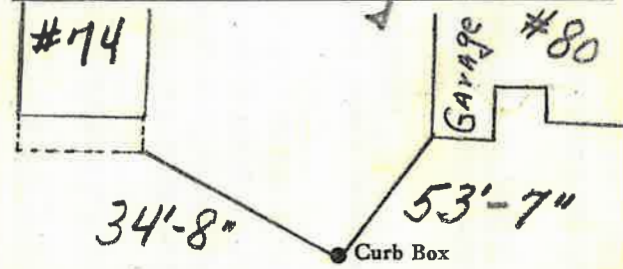

4" 8" 1975 Main Elev. of Main at tap 5 1/2'

Gate at • • Gate at

TAX ID # 303.13-22-2

• Curb Box