

LABOR AND MATERIALS

Copper	} Connection	_____	\$ _____
Lead			
Curb	} Cock Valve T. S. & V.	_____ in.	\$ _____
Service box		} Short 3½ x 4½ Long 4½ x 5½	_____
Old returned			_____
25 Ft. 1" in.	} Copper Pipe	_____	\$ _____
Nipples	_____ in. at _____	\$ _____	
Bushings	_____ to _____ in. at _____	\$ _____	
Red'g Inc'g	} Coupl'gs _____ to _____ in. at _____	\$ _____	
Union		_____ in. at _____	\$ _____
Meter	_____ in. at _____	\$ _____	
Compound Joints	at _____	\$ _____	
Maintenance Foreman	_____	\$ _____	
Hrs. Water Maint. Man-1	at _____	\$ _____	
Hrs. Water Maint. Man-2	at _____	\$ _____	
Hrs. Garage Foreman	at _____	\$ _____	
Hrs. Labor	at _____	\$ _____	
Hrs. Compressor	at _____	\$ _____	
Trucking	_____	\$ _____	
Pav't Patch	_____	\$ _____	
		\$ _____	
		\$ _____	
		\$ _____	
		\$ _____	

Montcalm

St. Pl. Ave. No. 60

Name of Owner

Address

YOUTH CENTER - 60 Montcalm

Labor and Mat'l. Report

1999

STUVAHOR ST



57'7" 48'6"

● Curb Box

MONTCALM ST

8" Main

Elev. of Main at tap 5'

Gate at ●

● Gate at

● Curb Box

Tap on Montcalm

Tax ID# 309.7-13.7.2

Labor and Materials

1	Copper } Connection	3/4"	\$ 3.20
	Lead }		
1	Curb { Cock Valve T.S. & V. }	3/4" in.	\$ 1.00
1	Service Box	Short 3/4 x 4 1/2	\$ 1.20
	Old returned	Long 4 1/2 x 5 1/2	
25	Ft. 8/4 in.	Bull. or Rdway } Copper } Galv. Iron } Cast Iron }	Pipe at \$ 5.50
	Nipples	in. at	\$
1	Bushings	3/4" to 1/2" in. at	\$ 1.5
	Red'g } Couplings	to in. at	\$ 4.4
	Inc'g }		\$
	Union	in. at	\$
	Meter	in. at	\$
	Lbs. Br. Stone	at	\$
	Lbs. Sand	at	\$
	Bags Cement	at	\$
	Paving Brick { Mack Red Asphalt }	at	\$
	Lead Joints	at	\$
	Leadite Joints	at	\$
7	Hrs. Foreman	62.5	\$ 4.37
18	Hrs. Common Labor	25	\$ 7.29
	Hrs. Common Labor		\$
	Hrs. Mason		\$
	Hrs. Mason's Helper		\$
	Hrs. Compressor		\$
	Compensation Ins.		\$ 31
	Trucking		\$ 1.00
	Builders' Use of Water		\$
Total			\$ 24.22

Labor and Material Report

Aug 12

19 26

3/4 tap at 60 Main

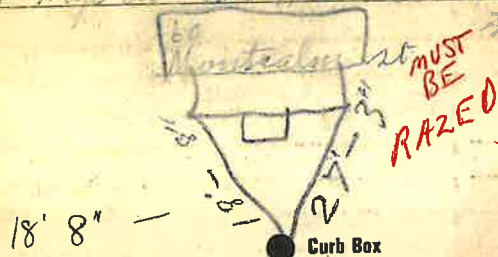

6" Main

Elev. of Main at tap

5 1/2"

Gate at

Gate at

Curb Box