

Labor and Materials

1	Copper	Connection	$\frac{3}{4}$	\$ 1.50
1	Curb	Cook Valve	in	\$ 1.70
1	Service Box	Short $3\frac{1}{2} \times 4\frac{1}{2}$		
	Old returned	Low $4\frac{1}{2} \times 5\frac{1}{2}$		\$ 1.44
10	Ft.	Copper Galv. Iron Cast Iron	in	Pipe at \$ 1.90
	Nipples		in. at	\$
	Bushings		to in. at	\$
	Red'g Inc'g	Couplings	to in. at	\$
	Union		in. at	\$
	Meter		in. at	\$
	Lbs. Br. Stone		at	\$
	Lbs. Sand		at	\$
	Bags Cement		at	\$
	Paving Brick	Mack Red Asphalt	at	\$
	Lead Joints		at	\$
	Leadite Joints		at	\$
4	Hrs. Foreman		at 62.5	\$ 2.50
11	Hrs. Common Labor		at 45	\$ 4.95
	Hrs. Common Labor		at	\$
	Hrs. Mason		at	\$
	Hrs. Masons Helper		at	\$
	Hrs. Compressor		at	\$
	Compensation Ins			\$ 0.27
	Trucking			\$ 3.-
	Builders Use of Water	Part Patch		\$ 5.-
				Total \$ 21.26

89 34

Labor and Material Report Sept 11 1934

4 Madison St

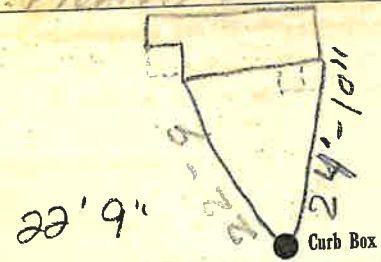

6 Main Elev. of Main at tap 52

Gate at • Gate at

old to be dug up.
to be paid for

Tax ID# 309,7-8-16

Handwritten signature