

LABOR AND MATERIALS

Female Adapter

1	Copper	Connection	\$
1	Lead	Cock	\$
1	Curb	Valve	\$
		T.S. & V.	\$
1	Service box	Short 3 1/2 x 4 1/2	\$
	Old returned	Long 4 1/2 x 5 1/2	\$
		Buff or Rdway	\$
36	Ft. 3/4 in.	Copper	\$
		G.I.	\$
		C.I.	\$
1	Male	Adapter	\$
1	Nipples	in. at	\$
	Bushings	to in. at	\$
	Red'g		\$
	Inc'g	Coupl'gs to in. at	\$
	Union	in. at	\$
	Meter	in. at	\$
	Lead Joints	at	\$
	Compound Joints	at	\$
	Maintenance Foreman		\$
	Hrs. Water Maint. Man-1	at	\$
	Hrs. Water Maint. Man-2	at	\$
	Hrs. Garage Foreman	at	\$
	Hrs. Labor	at	\$
	Hrs. Compressor	at	\$
	Compensation Ins. at \$	per C	\$
	Trucking		\$
	Pav't Patch		\$
	Tap by Lareau		\$
	12-14-66		\$
	O'head		\$

Mtn. View
Patton

Dr. 20
St. 20
Pl. 9
Ave. No. 9

Name of Owner

Joseph Lemery

Labor and Mat'l. Report

Dec. 14 19 66

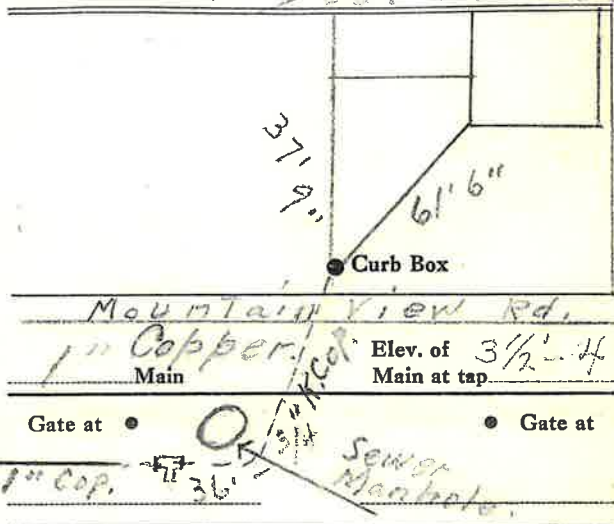

Mountain View Rd.
1" Copper Main
Elev. of Main at tap 3 1/2 - 4'

Gate at ●
1" Cop. 36'
Sewer Manhole

● Curb Box
This Tap on
Mountain View Rd.