

LABOR AND MATERIALS

1	Copper Lead } Connection	$\frac{3}{4}$	\$	1.35
1	Curb { Cock Valve F. S. & V. }	$\frac{3}{4}$ in.	\$	1.80
1	Service Box Old returned	{ Short $3\frac{1}{2} \times 4\frac{1}{2}$ Long $4\frac{1}{2} \times 5\frac{1}{2}$ Buffer Rdwy }	\$	1.70
18	Ft. $\frac{3}{4}$ in.	{ Copper Galv Iron Cast Iron }	Pipe at 18	\$ 3.24
	Nipples.....	in. at	\$	
	Bushings.....	to..... in. at	\$	
	Red'g Inc'g } Couplings	to..... in. at	\$	
	Union.....	in. at	\$	
	Meter.....	in. at	\$	
	Lead Joints at		\$	
	Leadite Joints at		\$	
	Hrs. Foreman at		\$	
7	Hrs. Chauffeur at	.62 hr	\$	4.37
	Hrs. Tapper at		\$	
18	Hrs. Labor at	.45	\$	8.10
	Hrs. Labor at		\$	
1	Hrs. Compressor at	.62 hr	\$.63
	Compensation Ins.		\$.38
	Trucking		\$	1.00
	Builders Use of Water	Patch	\$	9.00
	Tally Person		\$	
			\$	
			\$	
			\$	
			\$	
			\$	
			\$	
			\$	
			\$	
			\$	31.57

20 1941

St. 8E
Pl.
Ave. No. 11

Notre Dame

Name of Owner
Robinson

Labor and Mat'l. Report *Oct 2* 19*41*

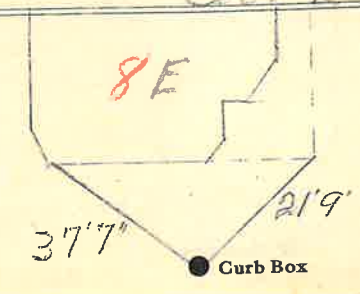

6 Main Elev. of Main at tap *44*

Gate at ● Gate at ●

● Curb Box

Tax ID# 302.20-12-16