

# LABOR AND MATERIALS

1 Copper Lead } Connection	$\frac{3}{4}$	\$	1.35
1 Curb } Cock Valve	$\frac{3}{4}$ in.	\$	1.80
	F. S. & V.		
1 Service Box Old returned	{ Short $3\frac{1}{2} \times 4\frac{1}{2}$ Long $4\frac{1}{2} \times 5\frac{1}{2}$ Buff or Rdway }	\$	1.70
24 Ft. $\frac{3}{4}$ in.	{ Copper Galv Iron - Cast Iron }	Pipe at 18	\$ 4.32
..... Nipples ..... in. at ..... \$			
..... Bushings ..... to ..... in. at ..... \$			
..... Red'g } Couplings ..... to ..... in. at ..... \$			
..... Inc'g }			
..... Union ..... in. at ..... \$			
..... Meter ..... in. at ..... \$			
..... Lead Joints at ..... \$			
..... Leadite Joints at ..... \$			
..... Hrs. Foreman at ..... \$			
1 1/2	Hrs. Chauffeur at	6.21 <sup>2</sup>	\$ 9.4
5	Hrs. Tapper at	7	\$ 1.88
19	Hrs. Labor at	45	\$ 8.55
..... Hrs. Labor at ..... \$			
..... Hrs. Compressor at ..... \$			
..... Compensation Ins. ..... \$			
..... Trucking ..... \$ .35			
..... Builders Use of Water <i>Before Paving</i> ..... \$ 1.-			
<i>Top by Hessel</i> ..... \$			
..... \$			
..... \$			
..... \$			
..... \$			
<u>\$ 21.89</u>			

80 1941

St. **29**  
 Pl-  
 Ave. No. **22**

*Odgers*

Name of Owner  
*J Maynard Olmerson*

Labor and Mat'l. Report *May 20* 19*41*

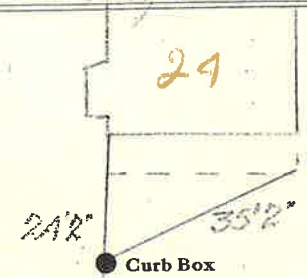

Main Elev. of Main at tap *15*

Gate at ● Gate at

Tax ID# 302.16-4-11

● Curb Box