

LABOR AND MATERIALS

1	Copper Lead	} Connection	3/4		\$ 1.35
1	Curb	{ Cock Valve T. S. & V.	3/4 in.		\$ 1.80
1	Service Box Old returned	{ Short 3 1/2 x 4 1/2 Long 4 1/2 x 5 1/2 Buffer Rdway			\$ 1.70
14	Ft.	3/4 in.	{ Copper Galv. Iron Cast Iron	} Pipe at 18	\$ 2.52
	Nipples	in. at			\$
	Bushings	to in. at			\$
	Red'g Inc'g	} Couplings	to in. at		\$
	Union	in. at			\$
	Meter	in. at			\$
	Lead Joints at				\$
	Leadite Joints at				\$
	Hrs. Foreman at				\$
1	Hrs. Chauffeur at	6 2/4			\$ 63
2	Hrs. Tapper at				\$ 1.25
10	Hrs. Labor at	45			\$ 4.50
	Hrs. Labor at				\$
	Hrs. Compressor at				\$
	Compensation Ins.				\$ 20
	Trucking				\$ 1
	Builders Use of Water	Before Paving			\$
	Tap by Hesse				\$
					\$
					\$
					\$
					\$
					\$
					\$ 14.95

6 3 1941

St. **27**
Pl. **25**
Ave. No. **25**

Odgers

Name of Owner
Edward M. Harvey

Labor and Mat'l. Report *May 21* 19*41*

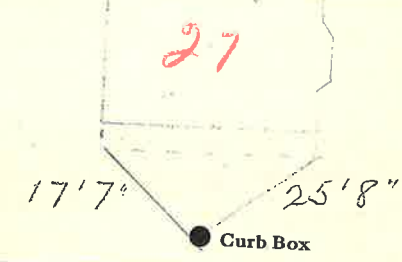

4 Main Elev. of Main at tap *5*

Gate at ● Gate at ●
TAX ID # 302.16-5-18

● Curb Box