

LABOR AND MATERIALS

/ Copper Lead	} Connection	3/4		\$ 1.35
/ Curb	{ Cock Valve T.S. & V.	3/4	in.	\$ 1.80
Service Box Old returned	{ Short 3 1/2 x 4 1/2 Long 4 1/2 x 5 1/2 Buff for Rdway	Same		\$ —
12 Ft. 3/4	{ Copper Galv Iron Cast Iron	Pipe at 18		\$ 2.16
Nipples	in. at			\$
Bushings	to in. at			\$
Red'g Inc'g	} Couplings	to	in. at	\$
Union	in. at			\$
Meter	in. at			\$
Lead Joints	at			\$
Leadite Joints	at			\$
Hrs. Foreman	at			\$
1 Hrs. Chauffeur	at	6 1/2		\$ 6.30
2 Hrs. Tapper	at	4		\$ 1.75
10 Hrs. Labor	at	45		\$ 4.50
Hrs. Labor	at			\$
Hrs. Compressor	at			\$
Compensation Ins.				\$ 20.
Trucking				\$ 1.—
Builders Use of Water				\$
<i>Top by Hessel</i>				\$
				\$
				\$
				\$
				\$
				\$ 12.89

51 1941

St. *7*
Pl. *7*
Ave. No. *5*

Name of Owner
Lawrence Foster

Labor and Mat'l. Report *May 19 1941*

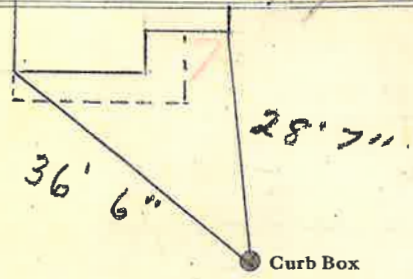

4 Main Elev. of Main at tap *5*

Gate at ● Gate at ●

● Curb Box

TAX ID # 302.16-5-28